

# Accessories

---

Descriptive illustrations	pages 123-124
End sections	page 125
End brackets	page 126
Mounting rails	pages 127-128
Inclined brackets	pages 129-130
Flat brackets	page 131
Copper busbar blocking terminals and accessories	page 132
Pre-assembled cross-connections	page 133
Cross connections - "Easy Bridge" system - PTC series	pages 134-136
Cross connections - PH and PHD series	page 137
Permanent cross connections - POF series	page 138
Commoning bars, shunting screws and sleeves	page 139
Switchable cross connections	page 140
Modular test plugs	page 141
Test plugs and sockets	page 142
Fuses and signal accessories	page 143
Coloured partitions	page 144
Cross connection barriers and protection covers	page 145
PZM covers, PZD supports and PRP protection covers	page 146
Warning plates and MSM handle	page 147
Marking systems	pages 148-153
Specific accessories	page 154
TIM warning plate and CB/CTL pens for hand-written labelling	page 155
Screwdrivers and pliers	page 156
Ferrules	page 157
Eyelets	page 158
Spade lugs	page 159

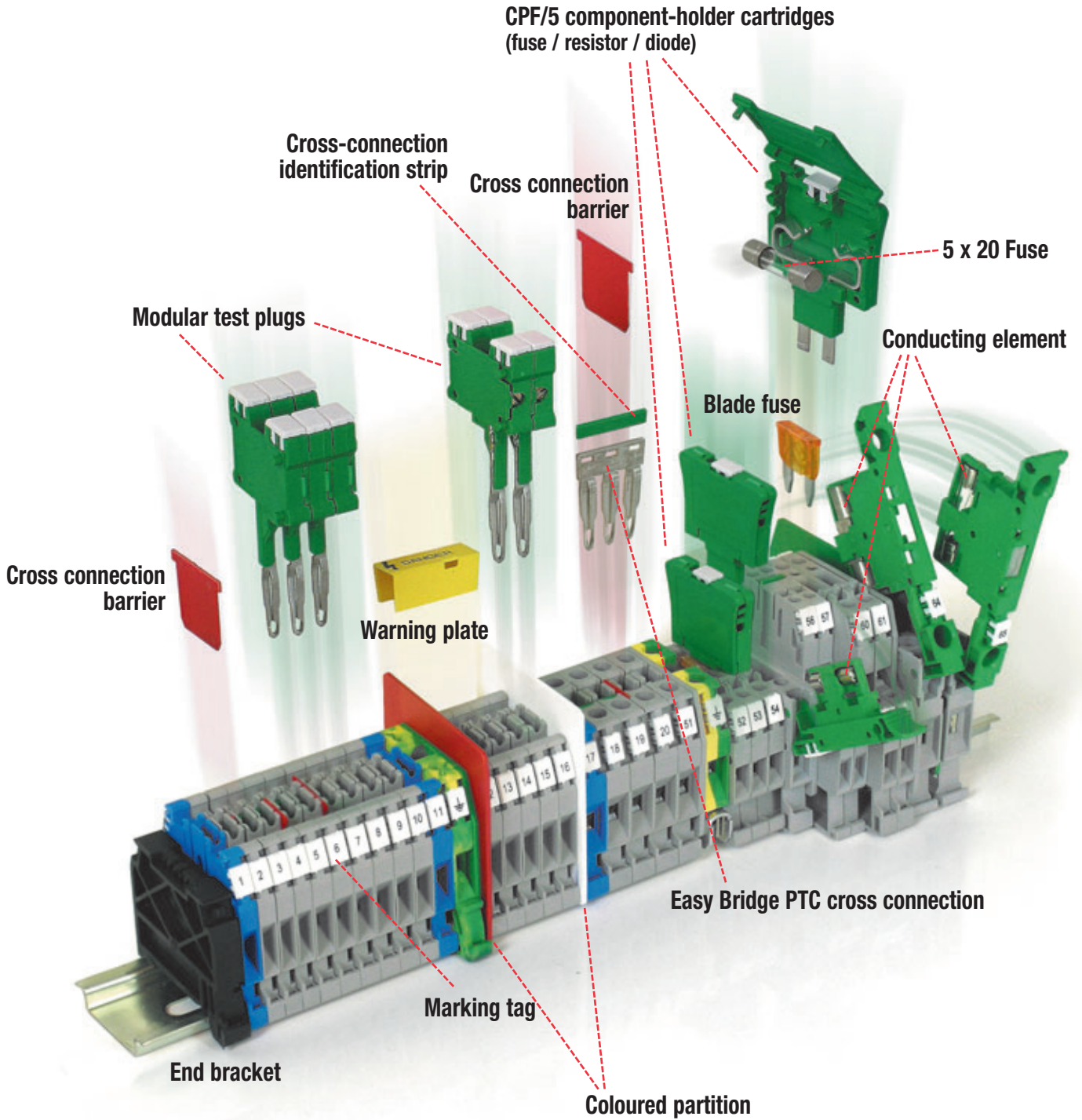

**CBC Series terminal block and relevant accessories.**

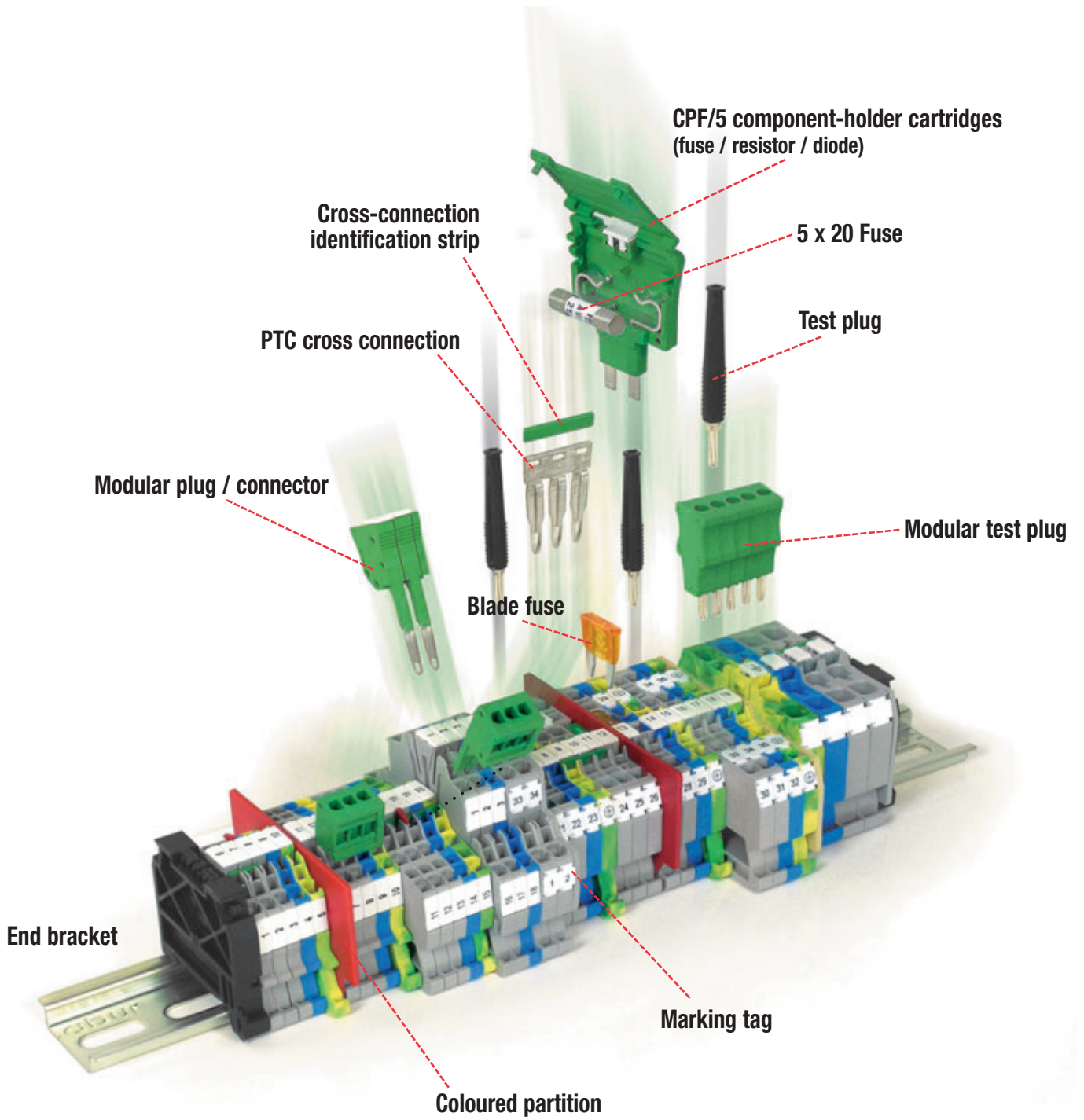

H Series terminal block and relevant accessories.

# PT end sections

For each type and cross section of terminal block, there is a specific insulating and closing end section to be placed on the open element of each terminal board. This end section may also be used to separate different phases of adjoining terminal blocks linked by cross connections or to increase insulation distances where specific circumstances may require it. The end sections have the **same overall dimension as the related terminal block**, thicknesses are given in the table below.

(\*) Available also in the grey colour version; to order it please add GR to the code and /GR to the name.



Terminal block	End section			Terminal block	End section			Terminal block	End section		
	Type	Cat. No.	Thickness mm		Type	Cat. No.	Thickness mm		Type	Cat. No.	Thickness mm
<b>Polyamide</b>											
AFO.2/1+1	AFO/PT	AF201	1,5	HTE.1/2+2	HMT.1/2+2/PT	HM421	1,5	HMM.2/1+2(Ex)i	HMT.2/1+2/PT(Ex)i	HI511	1,5
AFO.2/2+2	AFO/PT	AF201	1,5	MPS.2/SV	MPS.2/PT	MP121	1,5	HMM.2/2+2(Ex)i	HMT.2/2+2/PT(Ex)i	HI521	1,5
AFO2/2+2/TP	AFO/PT	AF201	1,5	MPS.2/SW (*)	MPS.2/PT	MP121	1,5	HMM.4 (Ex)i	HMT.4/PT (Ex)i	HI251	1,5
CBC.2 (*)	CBC.2-10/PT	CB061	1,5	MPS.2/SWP (*)	MPS.2/PT	MP121	1,5	HMM.6 (Ex)i	HM.6/PT (Ex)i	HI321	1,5
CBC.4 (*)	CBC.2-10/PT	CB061	1,5	MPS.4 (*)	MPS.4/PT	MP901	1,5	HP.2(Ex)i	HP/PT (Ex)i	HP201	1,5
CBC.6 (*)	CBC.2-10/PT	CB061	1,5	MPFA.4 (*)	MPS.4/PT	MP901	1,5	HP.2/P(Ex)i	HP/PT (Ex)i	HP201	1,5
CBC.10 (*)	CBC.2-10/PT	CB061	1,5	MPS.4/SV	MPS.4/PT	MP901	1,5	HPC.2(Ex)i	HP/PT (Ex)i	HP201	1,5
CBC.16 (*)	CBC.16/PT	CB161	1,5	NCS (*)	NCS/PT	NC101	1,5	HPC.2/P(Ex)i	HP/PT (Ex)i	HP201	1,5
CBC.35 (*)	CBC.35/PT	CB351	1,5	NCV (*)	NCS/PT	NC101	1,5	HPP.2(Ex)i	HP/PT (Ex)i	HP201	1,5
CBD.2	CB2/PT	CB111	1,5	PDF.2 (*)	PDF/PT	PF101	1,5	HPP.2/P(Ex)i	HP/PT (Ex)i	HP201	1,5
CBD.4	CB4/6/PT	CB241	1,5	RFI.2/GR	RFN/PT/GR	RF101GR	1,5	MPS.2/SW(Ex)i	MPS.2/PT(Ex)i	MP131	1,5
CBD.6	CB4/6/PT	CB241	1,5	RN.1/GR	RFN/PT/GR	RF101GR	1,5	MPS.4(Ex)i	MPS.4/PT(Ex)i	MP902	1,5
CBD.10	CB10/PT	CB431	1,5	RN.2/GR	RFN/PT/GR	RF101GR	1,5	RN.1 (Ex)i	RFN/PT(Ex)i	RF201	1,5
CBD.16	CB16/PT	CB511	1,5	RP.4/GR	RP.4/PT/GR	RP301GR	1,5	RN2 (Ex)i	RFN/PT(Ex)i	RF201	1,5
CBD.35	CB35/PT	CB611	1,5	SCB.4 (*)	SCB/4/PT	SB301	1,5	RP.4(Ex)i/PT	RP.4/PT(Ex)i	RP401	1,5
CBD.50	CB50/PT	CB711	1,5	SCB.6 (*)	SCB/6/PT	SB201	1,5	SFO.4(Ex)i	SFO/PT (Ex)i	SF601	1,5
CBD.70	CB70/PT	CB811	1,5	SCB.6/DD (*)	SCB/6/PT	SB201	1,5	SFR.4(Ex)i	SFR/PT (Ex)i	SF801	1,5
CBE.2	CBR/PT	CR111	1,5	SCB.6/CD (*)	SCB/6/PT	SB201	1,5	SFR.6(Ex)i	SFR.6/PT(Ex)i	SR401	1,5
CBR.2 (*)	CBR/PT	CR111	1,5	SFO.4	SFO/PT	SF401	1,5	TC/P(Ex)i	CB2/PT (Ex)i	CBX13	1,5
CVF.4 (*)	CVF/PT	CV101	1,5	SFO.4/C....	SFO/PT	SF401	1,5	TLD.2(Ex)i	TLD/PT (Ex)i	TL301	1,5
CVF.4/TP (*)	CVF/PT	CV101	1,5	SFR.4 (*)	SFR/PT	SF701	1,5	VPC.2(Ex)i	VPC/PT (Ex)i	VP201	1,5
CVF.4/TPM	CVF/PT	CV101	1,5	SFR.4/D1A	SFR/PT	SF701	1,5	VPD.2(Ex)i	VPD/PT(Ex)i	VP561	1,5
CVF.4/VS (*)	CVF/PT	CV101	1,5	SFR.4/D3A	SFR/PT	SF701	1,5	<b>Melamine</b>			
CVF.4/VS2	CVF/PT	CV101	1,5	SFR.4/VS (*)	SFR/PT	SF701	1,5	CDA.70/BB/BC/CC	CDA.70/PT	CD101	4
CVF.4/WW (*)	CVF/PT	CV101	1,5	SFR.6 (*)	SFR.6/PT	SR301	1,5	CDA.120/BB/BC/CC	CDA.120/PT	CD401	4
DBC.2 (*)	DBC/PT	DB101	1,5	TC/PO	CB2/PT	CB111	1,5	CDA.185/BB/BC/CC	CDA.185/PT	CD701	5
DAS.4 (*)	DAS/PT	DS101	1,5	TEO.2	TEO.2/PT	TO901	1,5	EDM.2	EDM.2/PT	ED111	3
DAS.4/CI (*)	DAS/PT	DS101	1,5	TEO.4	TEO.4/PT	TO431	1,5	EDM.4	EDM.4-10/PT	ED401	3
DAS.4/SS (*)	DAS/PT	DS101	1,5	TED.4	TEO.4/PT	TO431	1,5	EDM.6	EDM.4-10/PT	ED401	3
DSFA.4 (*)	DSS/PT	DS301	1,5	TDE.2 (*)	TLS/PT	TL101	1,5	EDM.10	EDM.4-10/PT	ED401	3
DSS.4 (*)	DSS/PT	DS301	1,5	TLD.2 (*)	TLD/PT	TL201	1,5	EDM.16	EDM.16/PT	ED501	3
FDP.2 (*)	FDP/PT	FD101	1,5	TLE.2 (*)	TLS/PT	TL101	1,5	EDM.25	EDM.25/PT	ED601	3
FFS.4 (*)	FFS/PT	FF101	1,5	TLS.2 (*)	TLS/PT	TL101	1,5	EDM.35	EDM.35/PT	ED701	3
FVS.4 (*)	FVS/PT	FV101	1,5	VPC.2 (*)	VPC/PT	VP101	1,5	EDM.70	EDM.70/PT	ED801	3,5
HCD.1/GR	HCD.1/PT/GR	HC201GR	1,5	VPC.2/GV	VPC/PT	VP101	1,5	FLD.10/..	FLD/PT	FL101	3
HMD.2/GR	HMD.2/PT/GR	HD101GR	1,5	VPD.2 (*)	VPD/PT	VP501	1,5	SCX.10	SCX/PT	SC101	3
HMF.4/GR	HMF.4/PT/GR	HF111GR	1,5	TR.2	TR.2/PT	TR111	1,5	SFC.10	SCF/PT	FC101	5
HSCB.4/GR	HSCB.4/PT/GR	HB101GR	1,5	<b>(Ex)i Polyamide</b>				SFL.10	SFC/PT	FC101	5
HSCB.6/GR	HSCB.6/PT/GR	HB201GR	1,5	CBC.2(Ex)i	CBC.2-10/PT(Ex)i	CB1061	1,5	SV.2	SV/2/PT	SV101	3
HMM.2/GR	HMT.2/PT/GR	HM501GR	1,5	CBC.4(Ex)i	CBC.2-10/PT(Ex)i	CB1061	1,5	SV.4	SV/4/PT	SV201	3
HMM.2/1+2/GR	HMT.2/1+2/PT/GR	HM511GR	1,5	CBC.6(Ex)i	CBC.2-10/PT(Ex)i	CB1061	1,5	SV.6	SV/6/PT	SV301	3,5
HMM.2/2+2/GR	HMT.2/2+2/PT/GR	HM521GR	1,5	CBC.10(Ex)i	CBC.2-10/PT(Ex)i	CB1061	1,5	SV.10	SV/10/PT	SV401	3,5
HMM.2/2+2/S/GR	HMT.2/2+2/PT/GR	HM521GR	1,5	CBC.16(Ex)i	CBC.16/PT(Ex)i	CB1161	1,5	TC/DIN	EDM2/PT	ED111	3
HMM.4/GR	HMT.4/PT/GR	HM251	1,5	CBC.35(Ex)i	CBC.35/PT(Ex)i	CB1351	1,5	VLM.10	VLM/PT	VL201	3
HMM.1/GR	HMT.1/PT/GR	HM401	1,5	CBD.2 (Ex)i	CB2/PT(Ex)i	CBX13	1,5	<b>(Ex)i Melamine</b>			
HMM.1/1+2/GR	HMT.1/1+2/PT	HM411	1,5	CBD.4(Ex)i	CB4/6/PT (Ex)i	CBX25	1,5	EDM.2(Ex)i	EDM.2/PT (Ex)i	EI111	3
HMM.1/2+2/GR	HMT.1/2+2/PT	HM421	1,5	CBD.6(Ex)i	CB4/6/PT (Ex)i	CBX25	1,5	EDM.4(Ex)i	EDM.4-10/PT(Ex)i	EI401	3
HMD.1/GR	HMD.1/PT/GR	HD201	1,5	CBD.10(Ex)i	CB10/PT (Ex)i	CBX44	1,5	EDM.6(Ex)i	EDM.4-10/PT(Ex)i	EI401	3
HMD.2N/GR	HMD.1/PT/GR	HD201	1,5	CBD.16(Ex)i	CB16/PT (Ex)i	CBX53	1,5	EDM.10(Ex)i	EDM.4-10/PT(Ex)i	EI401	3
HMM.6/GR	HMT.6/PT/GR	HM321	1,5	CBD.35(Ex)i	CB35/PT (Ex)i	CBX63	1,5	EDM.16(Ex)i	EDM.16/PT (Ex)i	EI501	3
HMS.2/GR	HMT.2/2+2/PT/GR	HM521	1,5	CBD.50(Ex)i	CB50/PT (Ex)i	CBX73	1,5	EDM.25(Ex)i	EDM.25/PT (Ex)i	EI601	3
HMFA.2/GR	HMT.2/1+2/PT/GR	HM521	1,5	CBD.70(Ex)i	CB70/PT (Ex)i	CBX83	1,5	EDM.35(Ex)i	EDM.35/PT (Ex)i	EI701	3
HP.2/GR	HPV/PT/GR	HV111GR	1,5	CVF.4(Ex)i	CVF/PT (Ex)i	CV201	1,5	EDM.70(Ex)i	EDM.70/PT (Ex)i	EI801	3,5
HPC.2/GR	HPV/PT/GR	HV111GR	1,5	DBC.2(Ex)i	DBC/PT(Ex)i	DB201	1,5	SV.2(Ex)i	SV/2/PT (Ex)i	SI101	3
HPP.2/GR	HP/PT/GR	HV101GR	1,5	DAS.4(Ex)i	DAS/PT (Ex)i	DS201	1,5	SV.4(Ex)i	SV/4/PT (Ex)i	SI201	3
HTE.2	HMT.2/PT	HM501	1,5	DAS.4/CI(Ex)i	DAS/PT (Ex)i	DS201	1,5	SV.6(Ex)i	SV/6/PT (Ex)i	SI301	3,5
HTE.2/1+2	HMT.2/1+2/PT	HM511	1,5	HMD.1(Ex)i	HMD.1/PT(Ex)i	HD301	1,5	SV.10(Ex)i	SV/10/PT (Ex)i	SI401	3,5
HTE.2/2+2	HMT.2/2+2/PT	HM521	1,5	HMD.2N(Ex)i	HMD.1/PT(Ex)i	HD301	1,5	TC/DIN(Ex)i	EDM2/PT (Ex)i	EI101	3
HTE.4	HMT.4/PT	HM251	1,5	HMM.1(Ex)i	HMT.1/PT (Ex)i	HI401	1,5				
HTE.6	HMT.6/PT	HM321	1,5	HMM.1/1+2(Ex)i	HMT.1/1+2/PT(Ex)i	HI411	1,5				
HTE.1	HMT.1/PT	HM401	1,5	HMM.1/2+2(Ex)i	HMT.1/2+2/PT(Ex)i	HI421	1,5				
HTE.1/1+2	HMT.1/1+2/PT	HM411	1,5	HMM.2(Ex)i	HMT.2/PT (Ex)i	HI501	1,5				

# End brackets

## BTU

Cat. No. **BT005**

**Universal** end bracket, suitable for rails according to either IEC 60715 type "G32" or IEC 60715/TH35 (types PR/DIN and PR/3); can be mounted directly in the desired position and does not require screw fixing.

- of black polyamide
- thickness: 8 mm



## BT0

Cat. No. **BT007**

End bracket, suitable for rails according to IEC 60715/TH 35 (types PR/3); can be mounted directly in the desired position and does not require screw fixing. Especially suitable for fixing screw, high type.

- of black polyamide
- thickness: 8 mm

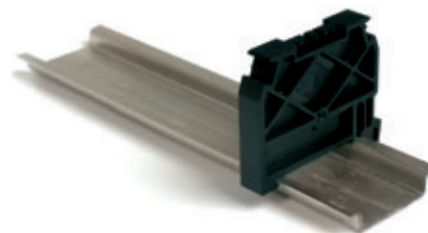

## BT/3

Cat. No. **BT003**

To be mounted on rails according to IEC 60715/TH35 Std. (type PR/3)

- of black polyamide
- thickness: 8 mm



## BT/2

Cat. No. **BT006**

To be mounted on rails according to IEC 60715/TH35 Std. (type PR/2)

- of black polyamide
- thickness: 8 mm



## BT/DIN/PO

Cat. No. **BT001**

To be mounted on rails according to IEC 60715 Std. type "G32" (type PR/DIN)

- of black polyamide
- thickness: 8 mm

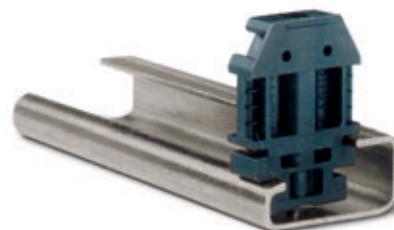

## CDA/BT

Cat. No. **CD003**

To be mounted on rails according to IEC 60715 Std. type "G32" (type PR/DIN)

- in brass (particularly suitable for rail assemblies formed by terminal blocks of larger dimensions, such as GPM, GPA, CDA and ACB)
- thickness: 11 mm



# Mounting rails

- according to IEC 60715/TH35 - 7,5
- according to IEC 60715/TH35 - 15
- supports for TH/35 type rail



DESCRIPTION	TYPE/CAT. NO.	IMAGES
<b>IEC 60715/TH35 - 7.5 rail</b> of passivated steel	<b>PR/3/AC</b> Cat. No. PR003	
<b>IEC 60715/TH35 - 7.5 rail</b> of white zinc-plated steel "SENDZMIR" system	<b>PR/3/AC/ZB</b> Cat. No. PR903	
<b>IEC 60715/TH35 - 7.5 rail</b> of passivated steel with slots	<b>PR/3/AS</b> Cat. No. PR005	
<b>IEC 60715/TH35 - 7.5 rail</b> of white zinc-plated steel "SENDZMIR" system with slots	<b>PR/3/AS/ZB</b> Cat. No. PR905	
<b>IEC 60715/TH35 - 15 rail</b> of passivated steel	<b>PR/3/PP</b> Cat. No. PR007	
<b>IEC 60715/TH35 - 15 rail</b> of white zinc-plated steel "SENDZMIR" system	<b>PR/3/PP/ZB</b> Cat. No. PR907	
<b>IEC 60715/TH35 - 15 rail</b> of passivated steel with slots	<b>PR/3/PA</b> Cat. No. PR006	
<b>IEC 60715/TH35 - 15 rail</b> of white zinc-plated steel "SENDZMIR" system with slots	<b>PR/3/PA/ZB</b> Cat. No. PR906	
<b>Support for IEC 60715/TH35 rail</b> of nickel plated steel and with rapid mounting system 4 MA	<b>ACI121017</b> Cat. No. Z121017	
<b>Support for IEC 60715/TH35 rail</b> of nickel plated steel and with rapid mounting system 5 MA	<b>ACI121019</b> Cat. No. Z121019	

# Mounting rails

- according to IEC 60715 "G32" type rail
- according to IEC 60715/TH15 - 5,5



DESCRIPTION	TYPE/CAT. NO.	IMAGES
<b>IEC 60715 "G32" type rail</b> of passivated steel	<b>PR/DIN/AC</b> Cat. No. PR001	
<b>IEC 60715 "G32" type rail</b> of white zinc-plated steel "SENDZMIR" system	<b>PR/DIN/AC/ZB</b> Cat. No. PR901	
<b>IEC 60715 "G32" type rail</b> of passivated steel with slots	<b>PR/DIN/AS</b> Cat. No. PR004	
<b>IEC 60715 "G32" type rail</b> of white zinc-plated steel "SENDZMIR" system with slots	<b>PR/DIN/AS/ZB</b> Cat. No. PR904	
<b>IEC 60715 "G32" type rail</b> of aluminium	<b>PR/DIN/AL</b> Cat. No. PR002	
<b>IEC 60715/TH15 – 5.5 rail</b> of passivated steel	<b>PR/2/AC</b> Cat. No. PR009	
<b>IEC 60715/TH15 – 5.5 rail</b> of white zinc-plated steel "SENDZMIR" system	<b>PR/2/AC/ZB</b> Cat. No. PR909	
<b>IEC 60715/TH15 – 5.5 rail</b> of passivated steel with slots	<b>PR/2/AS</b> Cat. No. PR010	
<b>IEC 60715/TH15 – 5.5 rail</b> of white zinc-plated steel "SENDZMIR" system with slots	<b>PR/2/AS/ZB</b> Cat. No. PR910	

# Accessories for mounting rails

- inclined bracket



DESCRIPTION	TYPE/CAT. NO.	IMAGES
<p><b>Zinc-plated inclined bracket</b>  <b>6 x 6 mm</b> copper busbar holder, with possibility to mount an earth collecting busbar alongside the whole length of the terminal board</p>	<p><b>ACI121116</b>            Cat. No. Z121116</p>	
<p><b>Zinc-plated inclined bracket</b>  <b>6 x 6 mm</b> copper busbar holder, with possibility to mount an earth collecting busbar alongside the whole length of the terminal board</p>	<p><b>ACI121301</b>            Cat. No. Z121301</p>	
<p><b>Zinc-plated inclined bracket</b>  <b>"2" M5</b> standard busbar holder, with 2 screw fixing</p>	<p><b>ACI121311</b>            Cat. No. Z121311</p>	
<p><b>Zinc-plated inclined bracket</b>  <b>"2" M6</b> standard busbar holder, with 2 screw fixing</p>	<p><b>ACI121314</b>            Cat. No. Z121314</p>	
<p><b>22°30' inclined bracket</b>  <b>"6" M6</b> standard busbar holder, with 1 screw fixing</p>	<p><b>ACI121415</b>            Cat. No. Z121415</p>	
<p><b>45° inclined bracket</b>  <b>"1" M6</b> standard busbar holder, with 1 screw fixing</p>	<p><b>ACI121228</b>            Cat. No. Z121228</p>	



# Accessories for mounting rails

- inclined zinc plated rail brackets, suitable for mounting rail fixing - M6 threaded hole



DESCRIPTION	TYPE/CAT. NO.	IMAGES
<p><b>Inclined rail holder, standard</b> H = 58 mm</p>	<p><b>ACI121316</b></p> <p>Cat. No. Z121316</p>	
<p><b>Inclined rail holder, standard</b> H = 68 mm</p>	<p><b>ACI121317</b></p> <p>Cat. No. Z121317</p>	
<p><b>Inclined rail holder, standard</b> H = 78 mm</p>	<p><b>ACI121318</b></p> <p>Cat. No. Z121318</p>	
<p><b>Inclined rail holder, standard</b> H = 88 mm</p>	<p><b>ACI121319</b></p> <p>Cat. No. Z121319</p>	
<p><b>Inclined rail holder, standard</b> H = 98 mm</p>	<p><b>ACI121410</b></p> <p>Cat. No. Z121410</p>	

# Accessories for mounting rails

- flat zinc plated brackets, suitable for mounting rail fixing - M6 threaded hole

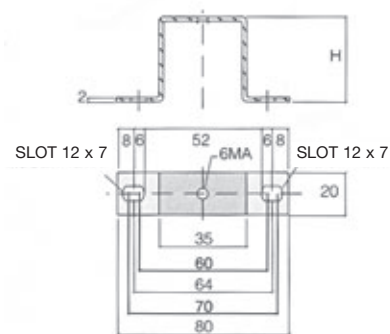

Fixing distance between centers, with 6MA screw, from 60 to 70 mm

DESCRIPTION	TYPE/CAT. NO.	IMAGES
Flat rail support, standard H = 20 mm	<b>ACI121213</b> Cat. No. Z121213	
Flat rail support, standard H = 25 mm	<b>ACI121214</b> Cat. No. Z121214	
Flat rail support, standard H = 30 mm	<b>ACI121215</b> Cat. No. Z121215	
Flat rail support, standard H = 40 mm	<b>ACI121216</b> Cat. No. Z121216	
Flat rail support, standard H = 50 mm	<b>ACI121217</b> Cat. No. Z121217	
Flat rail support, standard H = 70 mm	<b>ACI121218</b> Cat. No. Z121218	
Flat rail support, standard H = 90 mm	<b>ACI121219</b> Cat. No. Z121219	

# Accessories for mounting rails

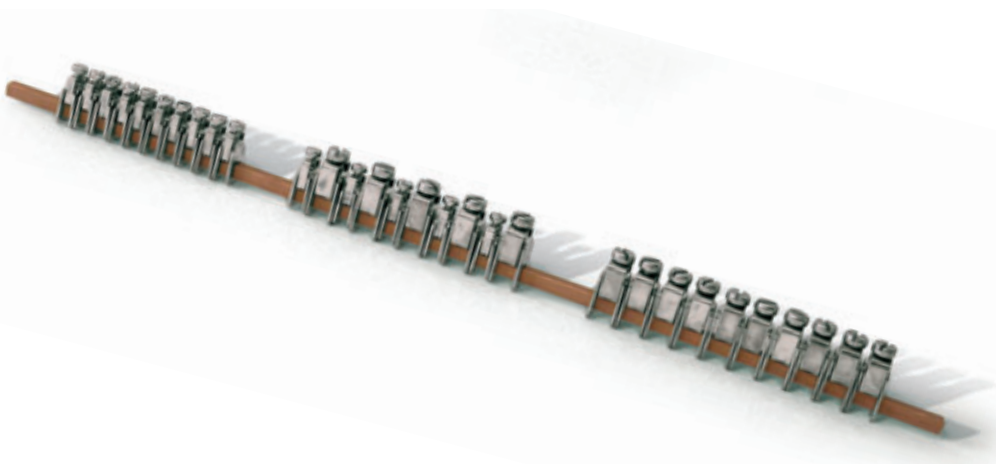

DESCRIPTION	TYPE / CAT. NO.	IMAGES
<b>6 x 6 mm copper busbar L = 2 m</b> suited for the mounting of terminals for the grounding of electrical cables	<b>ACI121123</b> Cat. No. Z121123	
<b>6 x 6 mm copper busbar blocking terminal</b> with 6 MA x 12 mm screw	<b>ACI121118</b> Cat. No. Z121118	
<b>Terminal with saddle for 6 x 6 mm copper busbar</b> cable cross-section from 0.5 to 16 mm <sup>2</sup>	<b>ACI121119</b> Cat. No. Z121119	
<b>Terminal with saddle for 6 x 6 mm copper busbar</b> cable cross-section from 4 to 35 mm <sup>2</sup>	<b>ACI121121</b> Cat. No. Z121121	
<b>Special hexagon slot 6 MA x 12 mm screw</b>	<b>ACI121026</b> Cat. No. Z121026	
<b>Special hexagon slot 5 MA x 10 mm screw</b>	<b>ACI121421</b> Cat. No. Z121421	
<b>4 MA nut for rapid mounting</b> onto 32 x 9 x 15 mm steel rails	<b>ACI121211</b> Cat. No. Z121211	
<b>5 MA nut for rapid mounting</b> onto 32 x 9 x 15 mm steel rails	<b>ACI121212</b> Cat. No. Z121212	
<b>6 x 6 mm copper busbar blocking terminal</b> with 6 MA x 25 mm screw	<b>ACI121221</b> Cat. No. Z121221	
<b>Inclined copper busbar support</b> with 6 MA x 10 mm screw and 6 MA nut	<b>ACI121307</b> Cat. No. Z121307	

# Pre-assembled cross sections

They are supplied in 2, 3, 5 or 10-pole pre-assembled configuration.

They allow the cross connection between two or more adjacent terminal blocks; their position once mounted is such as to **prevent injuries**.

All the components are made of nickel-plated brass.



## Screw-clamp terminal blocks

Terminal block	2-pole jumper		3-pole jumper		5-pole jumper		10-pole jumper	
	Type	Cat. No.	Type	Cat. No.	Type	Cat. No.	Type	Cat. No.
CBD.2	PM/20/2	PM202	PM/20/3	PM203	PM/20/5	PM205	PM/20/10	PM210
CBD.4	PM/40/2	PM402	PM/40/3	PM403	PM/40/5	PM405	PM/40/10	PM400
CBD.6	PM/60/2	PM602	PM/60/3	PM603	PM/60/5	PM605	PM/60/10	PM610
CBD.10	PM/10/2	PM102	PM/10/3	PM103	PM/10/5	PM105	PM/10/10	PM100
CBR.2	PM/25/2	PM252	PM/25/3	PM253	PM/25/5	PM255	PM/25/10	PM250
CVF.4	PM/40/2	PM402	PM/58/3	PM583	PM/58/5	PM585	PM/58/10	PM580
DAS.4	PM/41/2	PM412	PM/51/3	PM513	PM/51/5	PM515	PM/51/10	PM510
EDM.2	PM/20/2	PM202	PM/20/3	PM203	PM/20/5	PM205	PM/20/10	PM210
EDM.4	PM/40/2	PM402	PM/40/3	PM403	PM/40/5	PM405	PM/40/10	PM400
EDM.6	PM/60/2	PM602	PM/60/3	PM603	PM/60/5	PM605	PM/60/10	PM610
EDM.10	PM/10/2	PM102	PM/10/3	PM103	PM/10/5	PM105	PM/60/10	PM610
FDP.2	PH/2,5-4	PH100						
FFS.4	PM/41/2	PM412	PM/41/3	PM413	PM/41/5	PM415	PM/41/10	PM410
FVS.4	PM/41/2	PM412	PM/41/3	PM413	PM/41/5	PM415	PM/41/10	PM410
MPS2/SV	PM/91/2	PM912	PM/91/3	PM913	PM/91/5	PM915	PM/91/10	PM910
MPS.2/SW	PM/91/2	PM912	PM/91/3	PM913	PM/91/5	PM915	PM/91/10	PM910
MPS.2/SWP	PM/91/2	PM912	PM/91/3	PM913	PM/91/5	PM915	PM/91/10	PM910
RN.1	PM/11/2	PM112	PM/11/3	PM113	PM/11/5	PM115	PM/11/10	PM110
RP.4	PM/41/2	PM412	PM/51/3	PM513	PM/51/5	PM515	PM/51/10	PM510
SCB.4	PM/41/2	PM412	PM/41/3	PM413	PM/41/5	PM415	PM/41/10	PM410
SFO.4	PM/90/2	PM902	PM/90/3	PM903	PM/90/5	PM905	PM/90/10	PM900
TDE.2	PM/20/2	PM202	PM/30/3	PM303	PM/30/5	PM305	PM/30/10	PM310
TLD.2	PM/20/2	PM202	PM/30/3	PM303	PM/30/5	PM305	PM/30/10	PM310
TLE.2	PM/20/2	PM202	PM/30/3	PM303	PM/30/5	PM305	PM/30/10	PM310
TLS.2	PM/20/2	PM202	PM/30/3	PM303	PM/30/5	PM305	PM/30/10	PM310
RN.2	PM/12/2	PM122	PM/12/3	PM123	PM/12/5	PM125	PM/12/10	PM120
<b>Insulated jumper</b>								
MAC.6	PIL/2 (2 poles)	PIL02	PIL/3 (3 poles)	PIL03	PIL/4 (4 poles)	PIL04	PIL/8 (8 poles)	PIL08

# Cross connections

## Easy Bridge System

- screwless, snap-in insertion
- transversal and staggered mode connection possibility
- once inserted, **intrinsically IPXXB protected** resulting installation, without the need for further insulating covers
- patented system

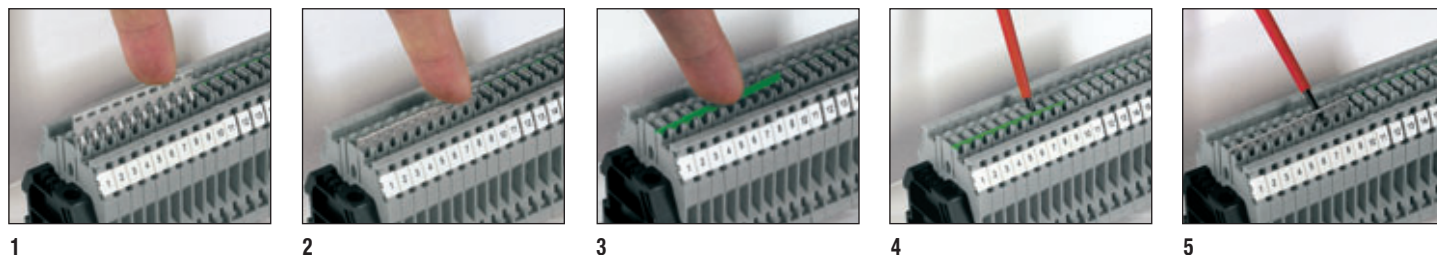
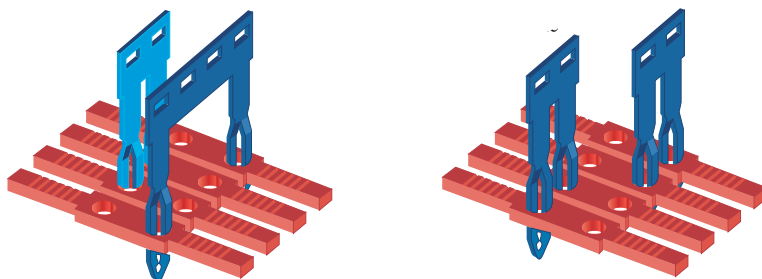

**1-2** After having cut the bar according to the number of poles, insert the cross-connection, in the appropriate groove of the terminal block. At this point, by using the blade of a screwdriver, push down the cross-connection until it reaches its blocking point. The cross connection will be fully insulated and intrinsically IPXXB protected.

**3-4** After having mounted the cross-connection, the connected poles can be outlined and detected by the PTC/SP green strip. This strip is supplied in the 100 mm standard length and it can be easy cut to the appropriate length with the aid of a cutter.

**5** To remove the cross-connection, it is sufficient to remove the PTC/SP strip: insert the blade of the screwdriver in the jumper slot, then lift it up and finally extract it.

Terminal block	2-pole jumper		3-pole jumper		5-pole jumper		10-pole jumper		Jumper l = 250 mm		
	Type	Cat. No.	Type	Cat. No.	Type	Cat. No.	Type	Cat. No.	Type	Cat. No.	Poles
CBC.2 (*)	PTC/2/02	PTC0202	PTC/2/03	PTC0203	PTC/2/05	PTC0205	PTC/2/10	PTC0210	PTC/2/00	PTC0200	50
CBC.4 (*)	PTC/4/02	PTC0402	PTC/4/03	PTC0403	PTC/4/05	PTC0405	PTC/4/10	PTC0410	PTC/4/00	PTC0400	42
CBC.6 (*)	PTC/6/02	PTC0602	PTC/6/03	PTC0603	PTC/6/05	PTC0605	PTC/6/10	PTC0610	PTC/6/00	PTC0600	31
CBC.10 (*)	PTC/10/02	PTC1002	PTC/10/03	PTC1003	PTC/10/05	PTC1005	PTC/10/10	PTC1010	PTC/10/00	PTC1000	25
DBC.2 (*)	PTC/2/02	PTC0202	PTC/2/03	PTC0203	PTC/2/05	PTC0205	PTC/2/10	PTC0210	PTC/2/00	PTC0200	50
DSFA.4 (*)	PTC/4/02	PTC0402	PTC/4/03	PTC0403	PTC/4/05	PTC0405	PTC/4/10	PTC0410	PTC/4/00	PTC0400	42
DSS.4 (*)	PTC/4/02	PTC0402	PTC/4/03	PTC0403	PTC/4/05	PTC0405	PTC/4/10	PTC0410	PTC/4/00	PTC0400	42
HMM.1/GR (**)	PTC/1/02	PTC0102	PTC/1/03	PTC0103	PTC/1/05	PTC0105	PTC/1/10	PTC0110	PTC/1/00	PTC0100	50
HMD.1/GR	PTC/1/02	PTC0102	PTC/1/03	PTC0103	PTC/1/05	PTC0105	PTC/1/10	PTC0110	PTC/1/00	PTC0100	50
HCD.1/GR	PTC/2/02	PTC0202	PTC/2/03	PTC0203	PTC/2/05	PTC0205	PTC/2/10	PTC0210	PTC/2/00	PTC0200	50
HMM.2/GR (**)	PTC/3/02	PTC0302	PTC/3/03	PTC0303	PTC/3/05	PTC0305	PTC/3/10	PTC0310	PTC/3/00	PTC0300	47
HMS.2/GR	PTC/3/02	PTC0302	PTC/3/03	PTC0303	PTC/3/05	PTC0305	PTC/3/10	PTC0310	PTC/3/00	PTC0300	47
HMFA.2/GR	PTC/3/02	PTC0302	PTC/3/03	PTC0303	PTC/3/05	PTC0305	PTC/3/10	PTC0310	PTC/3/00	PTC0300	47
HMM.4/GR (**)	PTC/5/02	PTC0502	PTC/5/03	PTC0503	PTC/5/05	PTC0505	PTC/5/10	PTC0510	PTC/5/00	PTC0500	40
HMFA.2/GR	PTC/3/02	PTC0302	PTC/3/03	PTC0303	PTC/3/05	PTC0305	PTC/3/10	PTC0310	PTC/3/00	PTC0300	47
HSCB.4/GR	PTC/5/02	PTC0502	PTC/5/03	PTC0503	PTC/5/05	PTC0505	PTC/5/10	PTC0510	PTC/5/00	PTC0500	40
HSCB.6/GR	PTC/8/02	PTC0802	PTC/8/03	PTC0803	PTC/8/05	PTC0805	PTC/8/10	PTC0810	PTC/8/00	PTC0800	30
HMM.6/GR	PTC/8/02	PTC0802	PTC/8/03	PTC0803	PTC/8/05	PTC0805	PTC/8/10	PTC0810	PTC/8/00	PTC0800	30
HMM.10/GR	PTC/11/02	PTC1102	PTC/11/03	PTC1103	PTC/11/05	PTC1105	PTC/11/10	PTC1110	PTC/11/00	PTC1100	25
HMM.16/GR	PTC/16/02	PTC1602	PTC/16/03	PTC1603	PTC/16/05	PTC1605	PTC/16/10	PTC1610	PTC/16/00	PTC1600	20
HVPC.2/GR	PTC/3/02	PTC0302	PTC/3/03	PTC0303	PTC/3/05	PTC0305	PTC/3/10	PTC0310	PTC/3/00	PTC0300	47
CHP.2/GR	PTC/3/02	PTC0302	PTC/3/03	PTC0303	PTC/3/05	PTC0305	PTC/3/10	PTC0310	PTC/3/00	PTC0300	47
CHP.2D/GR	PTC/3/02	PTC0302	PTC/3/03	PTC0303	PTC/3/05	PTC0305	PTC/3/10	PTC0310	PTC/3/00	PTC0300	47
HPP.2/GR	PTC/3/02	PTC0302	PTC/3/03	PTC0303	PTC/3/05	PTC0305	PTC/3/10	PTC0310	PTC/3/00	PTC0300	47
HP.2/GR	PTC/3/02	PTC0302	PTC/3/03	PTC0303	PTC/3/05	PTC0305	PTC/3/10	PTC0310	PTC/3/00	PTC0300	47
HPC.2/GR	PTC/3/02	PTC0302	PTC/3/03	PTC0303	PTC/3/05	PTC0305	PTC/3/10	PTC0310	PTC/3/00	PTC0300	47
MPS.4 (*)	PTC/4/02	PTC0402	PTC/4/03	PTC0403	PTC/4/05	PTC0405	PTC/4/10	PTC0410	PTC/4/00	PTC0400	42
MPFA.4 (*)	PTC/4/02	PTC0402	PTC/4/03	PTC0403	PTC/4/05	PTC0405	PTC/4/10	PTC0410	PTC/4/00	PTC0400	42
SFR.6 (*)	PTC/20/02	PTC2002	PTC/20/03	PTC2003	PTC/20/05	PTC2005	PTC/20/10	PTC2010	PTC/20/00	PTC2000	25
VPC.2 (*)	PTC/2/02	PTC0202	PTC/2/03	PTC0203	PTC/2/05	PTC0205	PTC/2/10	PTC0210	PTC/2/00	PTC0200	50
VPD.2 (*)	PTC/2/02	PTC0202	PTC/2/03	PTC0203	PTC/2/05	PTC0205	PTC/2/10	PTC0210	PTC/2/00	PTC0200	50

(\*) Item available in grey colour too.

(\*\*) Including versions /1+2, /2+2, and the corresponding earth terminal blocks

# Cross connections

## Easy Bridge System

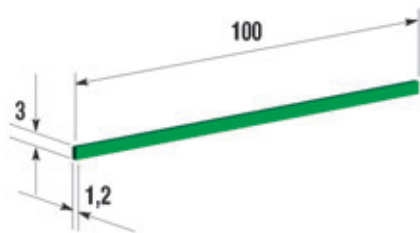

In badly lit panels it is not always immediate and easy to see where jumpers are inserted, except by paying great attention; and this can cause connection errors.

In order to solve this problem that Cabur has developed a marking strip to be used on its terminal blocks, where PTC jumpers are employed, this simplifies their localization, once inserted.

**Only one model (PTC/SP – Cat. No. PTC0990)** for all the terminal blocks has been developed, independently of the pitch or model of the PTC jumper being employed.

The marking strip must be fit in the jumper housing; its steadiness on the terminal block is guaranteed by the friction on the sides of the slots where the jumper is being inserted.

### HMM.2 terminal block application examples

The marking strip dimensions are studied so that it cannot exceed the profile of any terminal block on which it can be applied, in order to avoid problems with numbers, cables or other accessories.

The marking strip can be applied in case of double jumpers.

It should be noted that it is possible to apply the marking strip where other accessories are present, without having to extract it in advance.

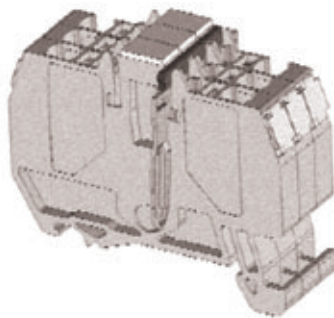

### Examples of application on the VPD.2 terminal block

The marker is produced in strips 100 mm long, and supplied in green. The user can customise the strips length freely, depending on his needs.

The strips, made of polyamide, can be easily cut by using common pliers, as they are only 1.20 mm thick.

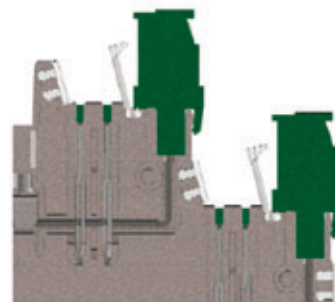
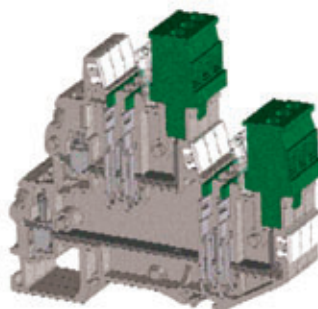

NOTE. The PTC/SP marking strip can be applied on any terminal block where PTC jumpers are used (see the list), except for HCD.1 and HMD.2N terminal blocks: here the shape of the jumper housing is such as to prevent the frictioning, which is necessary to guarantee a steady positioning and avoid the marking strip loss. Moreover, the jumpers on these two terminal blocks have a less deep insertion than all the others and therefore the presence of the jumper can be recognized without the need of a signaler.

# Cross connections

## Easy Bridge System

In order to guarantee proper safety conditions, once the insertion is performed and depending on the various connection schemes, which can be obtained using PTC jumpers, the following table is supplied:

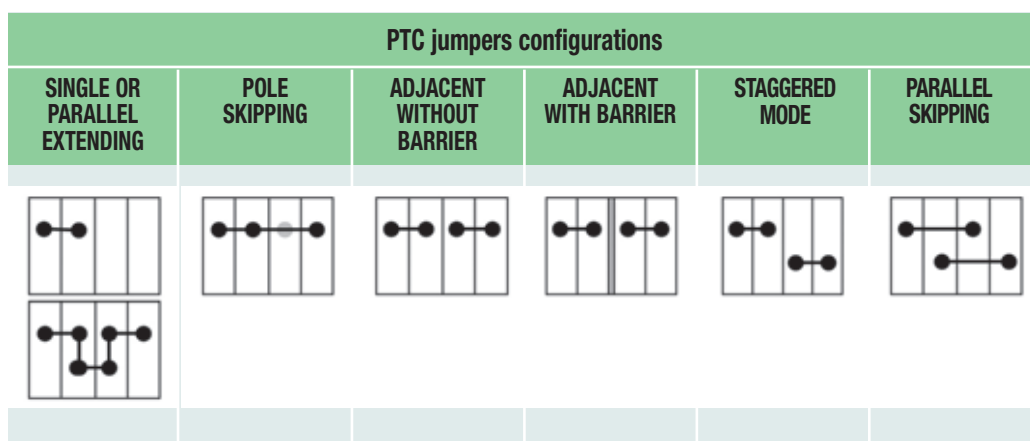

Terminal block	Jumper type	Insulation voltage in the above configurations (V)					
		Single or parallel extending	Pole skipping	Adjacent without barrier	Adjacent with barrier	Staggered mode	Parallel skipping
CBC.2	PTC/2	630	630	-	500	500	500
CBC.4	PTC/4	630	500	-	500	500	500
CBC.6	PTC/6	630	630	-	630	630	500
CBC.10	PTC/10	800	630	-	630	800	500
VPC.2	PTC/2	320	320	-	320	320	320
HMFA.2 - HMS.2	PTC/3	630	500	-	500 (*)	-	-
HMM.1 series	PTC/1	630	630	-	320	630	630
HMM.2 series	PTC/3	630	500	-	500 (*)	630	630
HMM.4 series	PTC/5	500	500	-	500 (*)	500	500
HMM.10	PTC/11	1000	1000	-	800	1000	1000
HMM.16	PTC/16	1000	1000	-	800	1000	800
DBC.2	PTC/2	630	500	-	250 (**)	500	500
	PTC/2	630	500	-	630 (***)	500	500
HCD.1	PTC/2	320	320	-	320	320	320
HVPC.2/GR	PTC/3	500	500	-	500 (*)	500	500
CHP.2/GR - CHP.2D/GR	PTC/11	500 (630)	500	-	400 (*)	-	-
HPP.2/GR - HP.2/GR	PTC/3	400	400	-	800 (PT)	500	400
HPC.2/GR	PTC/3	400	400	-	800 (PT)	400	400
SFR.6	PTC/20	630	630	400	630	630	500
MPS.4-MPFA.4	PTC/4	400	400	-	400	-	-
DSS.4-DSFA.4	PTC/4	400	400	-	400	-	-
HMD.1	PTC/1	500	500	-	320	500	500
VPD.2	PTC/2	320	320	-	320	320	320
HSCB.4	PTC/5	500	500	-	500 (*)	500	500
HSCB.6	PTC/8	500	500	-	400	500	500

Notes: (\*) with interposing end section  
 (\*\*) between lower adjoining jumpers (with partition)  
 (\*\*\*) between upper adjoining jumpers (with partition)



# Cross connections

For HMD.2, HMF.4 ed FDP.2 terminal blocks



PH jumper

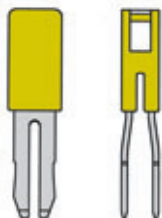

Terminal block	Jumper type	Cat. No.
HMD.2	PH/2,5-4	PH100
HMF.4	PH/2,5-4	PH100
FDP.2	PH/2,5-4	PH100

PHM jumper

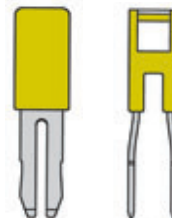

Terminal block	Jumper type	Cat. No.
HMD.2	PHM/2,5/4	PHM01
HMF.4	PHM/2,5/4	PHM01
HMD.2	PHD/2	PHD02

When there is the need to perform the cross connection between adjoining terminal blocks of different types (size and function), and an end section is interposed between them, a special PHM/2.5-4 increased pitch type jumper is available.

NOTE:  
To complete the insertion of the jumpers, the use of screwdriver is necessary.

PHD/2 jumper

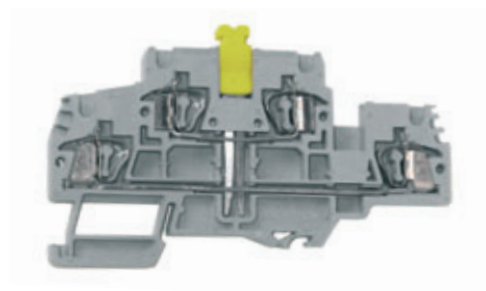

HMD.2/GR cat. no. HD100GR

## For mini spring-clamp terminal blocks

Terminal block	2-pole jumper		3-pole jumper		5-pole jumper	
	Type	Cat. No.	Type	Cat. No.	Type	Cat. No.
HP.2/P	PTC/2/02	PTC0202	PTC/2/03	PTC0203	PTC/2/05	PTC0205
HPC.2/P	PTC/2/02	PTC0202	PTC/2/03	PTC0203	PTC/2/05	PTC0205
HPP.2/P	PTC/2/02	PTC0202	PTC/2/03	PTC0203	PTC/2/05	PTC0205

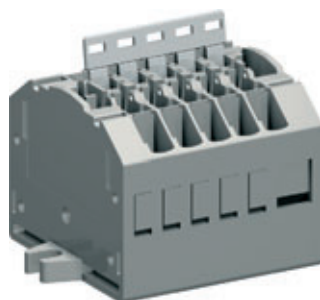



# POF permanent cross connections

Allowing the cross connection of two adjacent terminal blocks. Mounted in a suitable position in order to prevent injuries



Each **POF** jumper is composed by:

- 2 screws
- 2 sleeves
- 1 plate with 2 holes

All the components are in brass, with nickel plating.

NOTA:

For terminal blocks that normally require POF connections, where they are to be inserted in "increased safety" installations (Ex e), the use of **PFX** cross connections is required; they include an anti-loosening washer.

Terminal block	Jumper type	Cat. No.	Screw M x l (mm)	Sleeve Ø x l (mm)	Plate l x s (mm)
CBC.16	<b>POF/53</b>	POF53	M4 x 21	8 x 15	7 x 1,5
CBC.35	<b>POF/06</b>	POF06	M4 x 21	8 x 15	8 x 2
CBD.16	<b>POF/44</b>	POF44	M4 x 16	6 x 9,5	7 x 1,5
CBD.35	<b>POF/06</b>	POF06	M4 x 21	8 x 12	8 x 2
CBD.50	<b>POF/07</b>	POF07	M5 x 20	8 x 12	10 x 3
CBD.70	<b>POF/08</b>	POF08	M5 x 25	8 x 15	10 x 3
EDM.16	<b>POF/05</b>	POF05	M4 x 12	6 x 6,5	7 x 1,5
EDM.25	<b>POF/06</b>	POF06	M4 x 21	8 x 12	8 x 2
EDM.35	<b>POF/07</b>	POF07	M5 x 20	8 x 12	10 x 3
EDM.70	<b>POF/08</b>	POF08	M5 x 25	8 x 15	10 x 3
NCS	<b>POF/99</b>	POF99	M3 x 5	-	5,5 x 0,6
NCV	<b>POF/99</b>	POF99	M3 x 5	-	5,5 x 0,6
RFL.2	<b>POF/17</b>	POF17	M2,5 x 13,5	4 x 8	4 x 1
SCB.6	<b>POF/57</b>	POF57	M3,5 x 28	6 x 19	7 x 1
SCX.10	<b>POF/56</b>	POF56	M4,5 x 12	7 x 13,5	7 x 1,5
SFO.4	<b>POF/20</b>	POF20	M3 x 20	4 x 16	5,5 x 0,6
SV.2	<b>POF/11</b>	POF11	M2,5 x 13,5	4 x 10	5,5 x 0,6
SV.4	<b>POF/12</b>	POF12	M3 x 14	4 x 10	5,5 x 0,6
SV.6	<b>POF/13</b>	POF13	M3 x 20	5,5 x 13,5	7 x 1
SV.10	<b>POF/14</b>	POF14	M3,5 x 21	5,5 x 16	7 x 1,5
VL.16	<b>POF/55</b>	POF55	M4 x 12	6 x 6,5	8 x 2
VLM.10	<b>POF/54</b>	POF54	M4 x 12	5,5 x 7,5	7 x 1,5
GPM.95 (2 poles)	<b>POF/95/2</b>	P0952	M5 x 20	-	10 x 10
GPM.95 (3 poles)	<b>POF/95/3</b>	P0953	M5 x 20	-	10 x 10
GPM.150 (2 poles)	<b>POF/150/2</b>	P0152	M5 x 20	-	10 x 10
GPM.150 (3 poles)	<b>POF/150/3</b>	P0153	M5 x 20	-	10 x 10
GPM.240 (2 poles)	<b>POF/240/2</b>	P0242	M5 x 30	-	10 x 15
GPM.240 (3 poles)	<b>POF/240/3</b>	P0243	M5 x 30	-	10 x 15
GPA.70 - GPA.70/FIX	<b>POF/70</b>	POF70	M5 x 35	8 x 23,5	10 x 3

# PMP commoning bars

## CPM shunting screws and sleeves

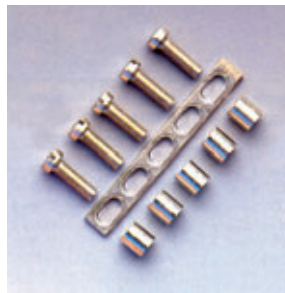

The **PMP** commoning bar, suitable for the multiple cross connection of several terminal blocks, whether adjacent or not, is supplied in lengths of 250 mm, with holes adequately spaced according to the pitch of all terminal blocks.

The bar is supported and held in place by a special **CPM** screw and sleeve at the correct level of each element.

In the case the terminal boards are to be installed in (Ex e) "at increased safety" circuits, CPM screws and sleeves are equipped with unloosening washers and their part number becomes **CPX**.

Terminal block	Commoning bar		l x s mm	No. of holes (x 250 mm)	Screw/sleeve		Screw/sleeve (Ex e)	
	Type	Cat. No.			Type	Cat. No.	Type	Cat. No.
CBC.16	<b>PMP/05</b>	PMP05	7 x 1,5	21	<b>CPM/53</b>	CPM53	-	-
CBC.35	<b>PMP/06</b>	PMP06	8 x 2	16	<b>CPM/06</b>	CPM06	-	-
CBD.2	<b>PMP/01</b>	PMP01	5,5 x 0,6	45	<b>CPM/21</b>	CPM21	<b>CPX/21</b>	CPX21
CBD.4	<b>PMP/42</b>	PMP42	5,5 x 0,6	38	<b>CPM/12</b>	CPM12	<b>CPX/12</b>	CPX12
CBD.6	<b>PMP/13</b>	PMP13	7 x 1	31	<b>CPM/83</b>	CPM83	<b>CPX/83</b>	CPX83
CBD.10	<b>PMP/04</b>	PMP04	7 x 1,5	25	<b>CPM/03</b>	CPM03	<b>CPX/03</b>	CPX03
CBD.16	<b>PMP/05</b>	PMP05	7 x 1,5	21	<b>CPM/44</b>	CPM44	<b>CPX/44</b>	CPX44
CBD.35	<b>PMP/06</b>	PMP06	8 x 2	16	<b>CPM/06</b>	CPM06	<b>CPX/06</b>	CPX06
CBD.50	<b>PMP/07</b>	PMP07	10 x 3	14	<b>CPM/07</b>	CPM07	<b>CPX/05</b>	CPX05
CBD.70	<b>PMP/08</b>	PMP08	10 x 3	12	<b>CPM/08</b>	CPM08	<b>CPX/08</b>	CPX08
CBR.2	<b>PMP/25</b>	PMP25	5,5 x 0,6	50	<b>CPM/25</b>	CPM25	-	-
CVF.4	<b>PMP/58</b>	PMP58	5,5 x 0,6	42	<b>CPM/12</b>	CPM12	<b>CPX/12</b>	CPX12
DAS.4	<b>PMP/58</b>	PMP58	5,5 x 0,6	42	<b>CPM/01</b>	CPM01	<b>CPX/01</b>	CPX01
EDM.2	<b>PMP/01</b>	PMP01	5,5 x 0,6	45	<b>CPM/21</b>	CPM21	<b>CPX/21</b>	CPX21
EDM.4	<b>PMP/42</b>	PMP42	5,5 x 0,6	38	<b>CPM/12</b>	CPM12	<b>CPX/12</b>	CPX12
EDM.6	<b>PMP/13</b>	PMP13	7 x 1	31	<b>CPM/83</b>	CPM83	<b>CPX/83</b>	CPX83
EDM.10	<b>PMP/04</b>	PMP04	7 x 1,5	25	<b>CPM/03</b>	CPM03	<b>CPX/03</b>	CPX03
EDM.16	<b>PMP/05</b>	PMP05	7 x 1,5	21	<b>CPM/05</b>	CPM05	<b>CPX/05</b>	CPX05
EDM.25	<b>PMP/06</b>	PMP06	8 x 2	16	<b>CPM/06</b>	CPM06	<b>CPX/06</b>	CPX06
EDM.35	<b>PMP/07</b>	PMP07	10 x 3	14	<b>CPM/07</b>	CPM07	<b>CPX/07</b>	CPX07
EDM.70	<b>PMP/08</b>	PMP08	10 x 3	12	<b>CPM/08</b>	CPM08	<b>CPX/08</b>	CPX08
FFS.4	<b>PMP/42</b>	PMP42	5,5 x 0,6	38	<b>CPM/01</b>	CPM01	<b>CPX/01</b>	CPX01
FVS.4	<b>PMP/42</b>	PMP42	5,5 x 0,6	38	<b>CPM/01</b>	CPM01	<b>CPX/01</b>	CPX01
GPA.70 - GPA.70/FIX	<b>PMP/08</b>	PMP08	10 x 3	12	<b>CPM/70</b>	CPM70	-	-
MPS.2/SV-SW-SWP	<b>PMP/01</b>	PMP01	5,5 x 0,6	45	<b>CPM/11</b>	CPM11	<b>CPX/11</b>	CPX11
NCS	<b>PMP/02</b>	PMP02	5,5 x 0,6	40	<b>CPM/99</b>	CPM99	-	-
NCV	<b>PMP/02</b>	PMP02	5,5 x 0,6	40	<b>CPM/99</b>	CPM99	-	-
RFI.2	<b>PMP/17</b>	PMP17	4 x 1	42	<b>CPM/17</b>	CPM17	-	-
RN.1	<b>PMP/16</b>	PMP16	5,5 x 0,6	59	<b>CPM/16</b>	CPM16	-	-
RN.2	<b>PMP/25</b>	PMP25	5,5 x 0,6	50	<b>CPM/16</b>	CPM16	<b>CPX/16</b>	CPX16
RP.4	<b>PMP/58</b>	PMP58	5,5 x 0,6	42	<b>CPM/01</b>	CPM01	<b>CPX/01</b>	CPX01
SCB.4	<b>PMP/02</b>	PMP02	5,5 x 0,6	40	<b>CPM/01</b>	CPM01	<b>CPX/01</b>	CPX01
SCB.6	<b>PMP/13</b>	PMP13	7 x 1	31	<b>CPM/57</b>	CPM57	-	-
SCX.10	<b>PMP/56</b>	PMP56	7 x 1,5	24	<b>CPM/56</b>	CPM56	-	-
SFO.4	<b>PMP/20</b>	PMP20	5,5 x 0,6	31	<b>CPM/20</b>	CPM20	-	-
SV.2	<b>PMP/01</b>	PMP01	5,5 x 0,6	45	<b>CPM/11</b>	CPM11	<b>CPX/11</b>	CPX11
SV.4	<b>PMP/12</b>	PMP12	5,5 x 0,6	36	<b>CPM/12</b>	CPM12	<b>CPX/12</b>	CPX12
SV.6	<b>PMP/13</b>	PMP13	7 x 1,5	31	<b>CPM/13</b>	CPM13	<b>CPX/13</b>	CPX13
SV.10	<b>PMP/14</b>	PMP14	7 x 1,5	24	<b>CPM/14</b>	CPM14	<b>CPX/14</b>	CPX14
TDE.2	<b>PMP/02</b>	PMP02	5,5 x 0,6	40	<b>CPM/21</b>	CPM21	-	-
TLD.2	<b>PMP/02</b>	PMP02	5,5 x 0,6	40	<b>CPM/21</b>	CPM21	-	-
TLE.2	<b>PMP/02</b>	PMP02	5,5 x 0,6	40	<b>CPM/21</b>	CPM21	-	-
TLS.2	<b>PMP/02</b>	PMP02	5,5 x 0,6	40	<b>CPM/21</b>	CPM21	-	-
VL.16	<b>PMP/55</b>	PMP55	8 x 2	9	<b>CPM/05</b>	CPM05	<b>CPX/05</b>	CPX05
VLM.10	<b>PMP/54</b>	PMP54	7 x 1,5	38	<b>CPM/03</b>	CPM03	<b>CPX/03</b>	CPX03

# POS switchable cross connections

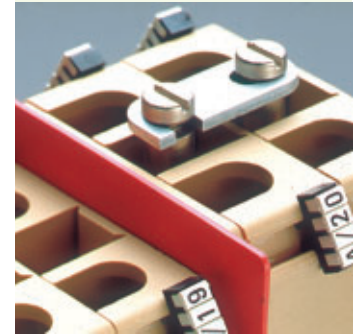

If the linking of adjacent terminal blocks is occasional, a **POS** switchable cross connection may be used; it consists of:

- 2 screws
- 2 sleeves
- 1 linking plate with open slot, allowing easy opening and closing of the cross connection.

Terminal block	Cross connection		Screw M x l (mm)	Sleeve Ø x l (mm)
	Type	Cat. No.		
CBC.16	POS/53	POS53	4 x 35	5,1 x 30
CBD.2	POS/11	POS11	2,5 x 22	4 x 18
CBD.4	POS/42	POS42	3 x 28	4 x 23
CBD.6	POS/93	POS93	3,5 x 27	5,5 x 21,5
CBD.10	POS/44	POS44	4 x 25	5,5 x 21,5
CBD.16	POS/44	POS44	4 x 25	5,5 x 18,5
CBD.35	POS/66	POS66	4 x 30	8 x 22
CBD.50	POS/07	POS07	5 x 30	8 x 23,5
CBD.70	POS/08	POS08	5 x 40	8 x 30
DAS.4	POS/43	POS43	3 x 20	4 x 16
EDM.2	POS/11	POS11	2,5 x 22	4 x 18
EDM.4	POS/42	POS42	3 x 28	4 x 23
EDM.6	POS/93	POS93	3,5 x 27	5,5 x 21,5
EDM.10	POS/44	POS44	4 x 25	5,5 x 21,5
EDM.16	POS/44	POS44	4 x 25	5,5 x 21,5
EDM.25	POS/66	POS66	4 x 30	8 x 22
EDM.35	POS/07	POS07	5 x 30	8 x 22
EDM.70	POS/08	POS08	5 x 40	8 x 30
FFS.4	POS/72	POS72	3 x 20	4 x 14,5
FVS.4	POS/72	POS72	3 x 20	4 x 14,5
MPS.2/SV-SW-SWP	POS/91	POS91	2,5 x 25	4 x 20
SV.2	POS/11	POS11	2,5 x 22	4 x 18
SV.4	POS/12	POS12	3 x 22	4 x 18
SV.6	POS/13	POS13	3 x 30	5,5 x 25
SV.10	POS/14	POS14	3,5 x 30	5,5 x 25
TLD.2	POS/41	POS41	2,5 x 16	4 x 12,7
TLS.2	POS/41	POS41	2,5 x 16	4 x 12,7
RP.4	POS/43	POS43	3 x 20	4 x 16

# Modular test plugs

Modular test plugs allow to perform final control or multiple shunting on rail assemblies.

The modular test plug can be placed directly in the housing provided in the terminal block.

The extreme ease of use, allow to assemble such test plugs in whatsoever number of poles, according to the needs.

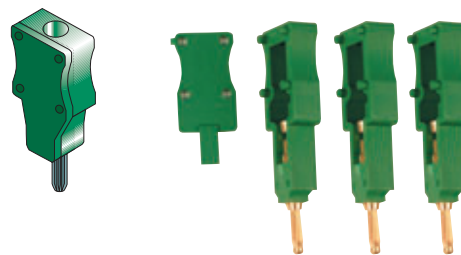

## Modular test plugs for screw clamp terminal blocks

- with solder lug

**SDD/5** Cat. No. **DD005**

pitch 5.5 mm.  
for terminal blocks type CBD.2

**SD5/PT** Cat. No. **DD501**

closing element for SDD/5

**SDD/6** Cat. No. **DD006**

pitch 6.5 mm.  
for terminal blocks type CBD.4

**SD6/PT** Cat. No. **DD601**

closing element for SDD/6

- con serraggio a vite

**SDC/5** Cat. No. **DC005**

pitch 5 mm.  
for terminal blocks type CBC.2

**SDC/6** Cat. No. **DC006**

pitch 6 mm.  
for terminal blocks type CBC.4

**SDC/5P** Cat. No. **DC05P**

version to be used with PTC jumper

**SDC/6P** Cat. No. **DC06P**

version to be used with PTC jumper

**SDC/5V** Cat. No. **DC05V**

intermediate distancing element

**SDC/6V** Cat. No. **DC06V**

intermediate distancing element

**SDC/POL** Cat. No. **DCPOL**

polarising element

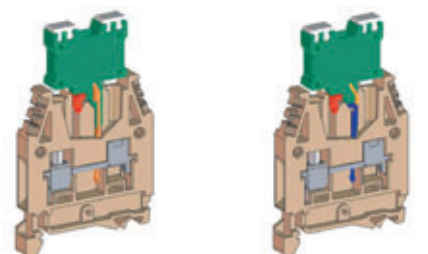
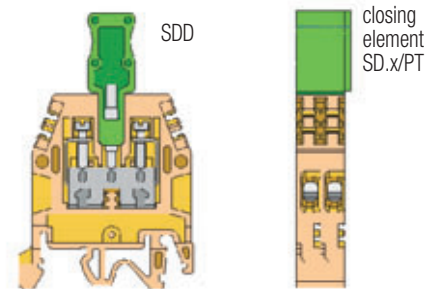

SDC/6 once mounted

SDC/6-P once mounted

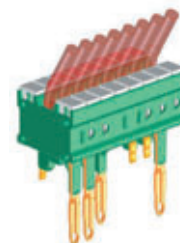

SDC/6 with cable composition

## Modular test plugs for spring clamp terminal blocks

- with solder lug

**SDH/4** Cat. No. **DH004**

pitch 4.2 mm.  
for terminal blocks type HMM.1, HMM.1/1+2,  
HMM.1/2+2, HMD.1

**SDH/4P** Cat. No. **DH04P**

version to be used with PTC jumper

**SDH/5** Cat. No. **DH005**

pitch 5.2 mm.  
for terminal blocks type HMM.2 - HMM.2/1+2 -  
HMM.2/2+2 - HMD.2 - HMS.2 - Serie HP.2 - HP.2/P

**SDH/5P** Cat. No. **DH501**

closing element for SDH/5

**SDH/6** Cat. No. **DH006**

pitch 6.2 mm  
for terminal blocks type HMM.4

**SDH/6P** Cat. No. **DH601**

closing element for SDH/6

**SDH/7** Cat. No. **DH007**

pitch 5.2 mm  
for terminal blocks type HMD.2N/GR, HMD.2N/X/GR,  
HMD.2N/X1/GR

**SDH/7P** codice **DH07P**

version to be used with PTC jumper

**SH4/PT** Cat. No. **DH401**

closing element for SDH/4

**SH5/PT** Cat. No. **DH501**

closing element for SDH/5

**SH6/PT** Cat. No. **DH601**

closing element for SDH/6

**SH7/PT** codice **DH701**

closing element for SDH/7

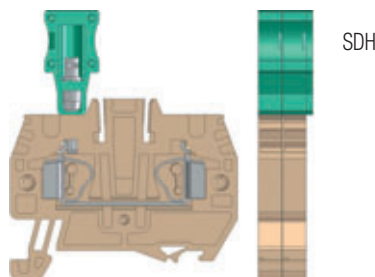

*SDH/5 and SDH/6 can be mutually combined.*

# PSD sockets - SDD plugs

For measuring and testing circuits which are linked up to terminal boards, special accessories are provided; such as:

- **(PSD)** insulated sockets which can be screwed onto the conducting body of the terminal blocks
- **(SDD)** bundle-type plugs in silvered brass.

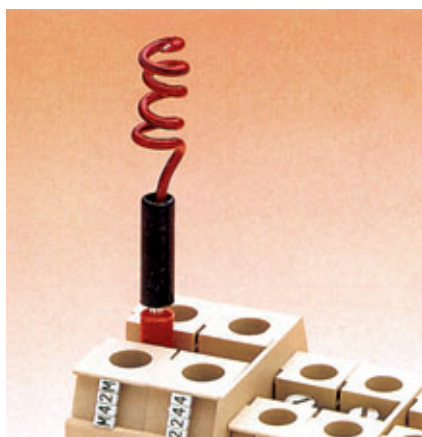
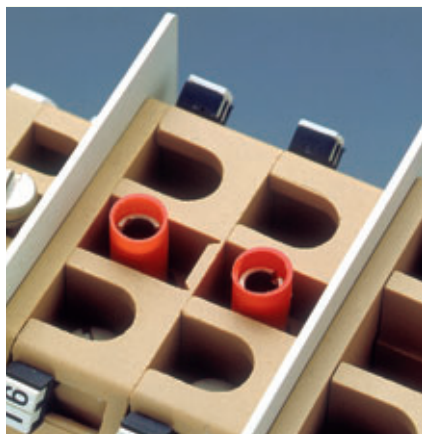

Terminal block	Socket		Internal socket Ø (mm)	Plug		Plug Ø (mm)
	Type	Cat. No.		Type	Cat. No.	
CBC.16	PSD/B	PD002	4,05	SDD/2	DD002	4
CBC.35	PSD/P	PD015	4,05	SDD/2	DD002	4
CBD.2	PSD/D	PD004	2,35	SDD/1	DD001	2,3
CBD.4	PSD/A	PD001	2,35	SDD/1	DD001	2,3
CBD.6	PSD/N	PD013	2,35	SDD/1	DD001	2,3
CBD.10	PSD/B	PD002	4,05	SDD/2	DD002	4
CBD.16	PSD/B	PD002	4,05	SDD/2	DD002	4
CBD.35	PSD/B	PD002	4,05	SDD/2	DD002	4
CBD.50	PSD/C	PD003	4,05	SDD/2	DD002	4
CBD.70	PSD/C	PD003	4,05	SDD/2	DD002	4
CBR.2	PSD/K	PD011	2,35	SDD/1	DD001	2,3
CVF.4	PSD/A	PD001	2,35	SDD/1	DD001	2,3
DAS.4	PSD/A	PD001	2,35	SDD/1	DD001	2,3
EDM.2	PSD/D	PD004	2,35	SDD/1	DD001	2,3
EDM.4	PSD/A	PD001	2,35	SDD/1	DD001	2,3
EDM.6	PSD/N	PD013	2,35	SDD/1	DD001	2,3
EDM.10	PSD/B	PD002	4,05	SDD/2	DD002	4
EDM.16	PSD/B	PD002	4,05	SDD/2	DD002	4
EDM.25	PSD/B	PD002	4,05	SDD/2	DD002	4
EDM.35	PSD/C	PD003	4,05	SDD/2	DD002	4
EDM.70	PSD/C	PD003	4,05	SDD/2	DD002	4
FDP.2	-	-	-	SDD/1	DD001	2,3
FFS.4	PSD/A	PD001	2,35	SDD/1	DD001	2,3
FPC.10	-	-	-	SDD/2	DD002	4
FVS.4	PSD/A	PD001	2,35	SDD/1	DD001	2,3
HMD.2	-	-	-	SDD/1	DD001	2,3
HMF.4	-	-	-	SDD/1	DD001	2,3
HMM.2	-	-	-	SDD/1	DD001	2,3
HMM.2/1+2	-	-	-	SDD/1	DD001	2,3
HMM.2/2+2	-	-	-	SDD/1	DD001	2,3
HMM.2/1+2/S	-	-	-	SDD/1	DD001	2,3
HMM.2/2+2/S	-	-	-	SDD/1	DD001	2,3
HMM.4	-	-	-	SDD/1	DD001	2,3
HMM.4/1+2	-	-	-	SDD/1	DD001	2,3
HMM.4/2+2	-	-	-	SDD/1	DD001	2,3
HMM.6	-	-	-	SDD/1	DD001	2,3
HMM.10	-	-	-	SDD/1	DD001	2,3
HMM.16	-	-	-	SDD/1	DD001	2,3
HMS.2	-	-	-	SDD/1	DD001	2,3
HTE.2	-	-	-	SDD/1	DD001	2,3
HSCB.6	PSD/O	PD017	2,35	SDD/1	DD001	2,3
HTE.2/1+2	-	-	-	SDD/1	DD001	2,3
HTE.2/2+2	-	-	-	SDD/1	DD001	2,3
HTE.4	-	-	-	SDD/1	DD001	2,3
HTE.6	-	-	-	SDD/1	DD001	2,3
HVPC.2	-	-	-	SDD/1	DD001	2,3
MAC.6	-	-	-	SDD/1	DD001	2,3
MPS.2	PSD/E	PD005	2,35	SDD/1	DD001	2,3
NCS	PSD/K	PD011	2,35	SDD/1	DD001	2,3
NCV	PSD/K	PD011	2,35	SDD/1	DD001	2,3
RN.1	PSD/K	PD011	2,35	SDD/1	DD001	2,3
RFL.2	PSD/K	PD011	2,35	SDD/1	DD001	2,3
RN.2	PSD/A	PD001	2,35	SDD/1	DD001	2,3
RP.4	PSD/A	PD001	2,35	SDD/1	DD001	2,3
SCB.4	PSD/A	PD001	2,35	SDD/1	DD001	2,3
SCB.6	PSD/P	PD015	4,05	SDD/2	DD002	4
SCX.10	PSD/L	PD009	4,05	SDD/2	DD002	4
SFC.10	-	-	-	SDD/2	DD002	4
SFO.4	PSD/J	PD014	2,35	SDD/1	DD001	2,3
SFR.4	PSD/J	PD014	2,35	SDD/1	DD001	2,3
SV.10	PSD/A	PD001	4,05	SDD/2	DD002	4
SV.2	PSD/D	PD004	2,35	SDD/1	DD001	2,3
SV.4	PSD/A	PD001	2,35	SDD/1	DD001	2,3
SV.6	PSD/E	PD005	2,35	SDD/1	DD001	2,3
TDE.2	PSD/D	PD004	2,35	SDD/1	DD001	2,3
TLD.2	PSD/D	PD004	2,35	SDD/1	DD001	2,3
TLE.2	PSD/D	PD004	2,35	SDD/1	DD001	2,3
TLS.2	PSD/D	PD004	2,35	SDD/1	DD001	2,3

# F5 fuses



In compliance with IEC 60127-2-1 – rapid fusion – 250 V in steatite tube filled with arc-quenching powder (breaking capacity 1500 A).

## F5 fuses characteristics according to DIN 41571

Rated current $I_n$	Test current			
	1,5 x $I_n$	2,1 x $I_n$	4 x $I_n$	10 x $I_n$
100 mA ÷ 6.3 A	> 1 h	< 30 min	< 300 ms	< 20 ms

## F5 fuses characteristics according to IEC 127/I and II

Rated current $I_n$	Test current				
	1,5 x $I_n$	2,1 x $I_n$	4 x $I_n$	10 x $I_n$	10 x $I_n$
100 mA ÷ 6.3 A	> 1 h	< 30 min	100 ms ÷ 2 s	3 ms ÷ 300 ms	< 20 ms
4 A ÷ 6.3 A	> 1 h	< 30 min	19 ms ÷ 3 s	3 ms ÷ 300 ms	< 20 ms

Rated current	Ø 5 x 20 mm fuse without marking		
	Type	Cat. No.	
100 mA	F5/100 mA	FN001ST	
200 mA	F5/200 mA	FN002ST	
315 mA	F5/315 mA	FN003ST	
500 mA	F5/500 mA	FN004ST	* RINA Homologation 5/18/75 - 220V - 50 Hz - 1500 A
630 mA	F5/630 mA	FN005ST	* RINA Homologation 5/18/75 - 220V - 50 Hz - 1500 A
1 A	F5/1 A	FN006ST	* RINA Homologation 5/18/75 - 220V - 50 Hz - 1500 A
1,6 A	F5/1,6 A	FN007ST	* RINA Homologation 5/18/75 - 220V - 50 Hz - 1500 A
2 A	F5/2 A	FN008ST	* RINA Homologation 5/18/75 - 220V - 50 Hz - 1500 A
2,5 A	F5/2,5 A	FN009ST	* RINA Homologation 5/18/75 - 220V - 50 Hz - 1500 A
3,15 A	F5/3,15 A	FN010ST	* RINA Homologation 5/18/75 - 220V - 50 Hz - 1500 A
4 A	F5/4 A	FN011ST	* RINA Homologation 5/18/75 - 220V - 50 Hz - 1500 A
5 A	F5/5 A	FN012ST	* RINA Homologation 5/18/75 - 220V - 50 Hz - 1500 A
6,3 A	F5/6,3 A	FN013ST	* RINA Homologation 5/18/75 - 220V - 50 Hz - 1500 A
8 A	F5/8 A	FN014ST	* RINA Homologation 5/18/75 - 220V - 50 Hz - 1500 A
10 A	F5/10 A	FN015ST	* RINA Homologation 5/18/75 - 220V - 50 Hz - 1500 A
12 A	F5/12 A	FN016ST	* RINA Homologation 5/18/75 - 220V - 50 Hz - 1500 A

# LSN torpedo pilot bulbs



Cat. No.	Characteristics
FL201	Ø 6x26 mm torpedo bulb, provided with built-in stabilising resistor, for voltages from 12 to 48 Vac, to be used on terminal blocks type FLD.10/ F5L, FLD.10/F6, FPL.10.
FL202	Ø 6x26 mm torpedo bulb, provided with built-in stabilising resistor, for voltages from 70 to 380 Vac, to be used on terminal blocks type FLD.10/ F5L, FLD.10/F6, FPL.10.
KITLSN/12-24	For terminal blocks type SFR.6 and SFR.6/M.
KITLSN/70-380	For terminal blocks type SFR.6 and SFR.6/M.

# LSH signal elements

For the blow-out status signal on fuse-holder terminal block type HMF4. Suited to be used in both d.c. and a.c. circuits.

Type	Cat. No.	Rated voltage [Vdc - Vac]	Current I r.m.s. [A] (*)
LSH/12	LS001	12	2,1 mA
LSH/24	LS002	24	2,0 mA
LSH/48	LS003	48	2,2 mA
LSH/115	LS004	115	2,1 mA
LSH/230	LS005	230	2,0 mA

# CLL signal circuit



For the blow-out status signal of fuse-holder terminal blocks type SFR.4 - SFO.4 - MAC.6 - SFL.10 and FPL.10.

Suited to be used in both d.c. and a.c. circuits.

Each package is supplied with:

- two contact blades
- a non polarised LED microcircuit
- a transparent protection

Components must be mounted in such a sequence.

(\*) values are to be considered with a tolerance ±10%

Type	Cat. No.	Rated voltage [Vdc - Vac]	Current I r.m.s. [A] (*)
CIL/12	SF512	12	3,0 mA
CIL/24	SF524	24	3,2 mA
CIL/48	SF548	48	2,9 mA
CIL/115	SF515	115	2,3 mA
CIL/230	SF523	230	2,3 mA

# DFU-DFH-DFP partitions

In polyamide available in **green, red** and **white**, colour, 1.5 mm thick, for the separation of elements on the terminal board, in order to make certain circuits easy to locate or to increase the insulation distances between terminal blocks.

The partitions can also be used to increase the insulation distances between adjacent parallel multiple commoning bars.

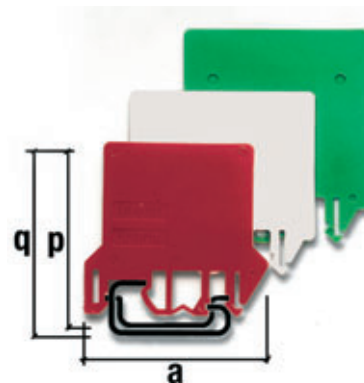

NOTE:  
q dimension can be obtained by adding 4 mm to dimension p

Terminal block	Partition				Dimensions a x p
	Type	White Cat. No.	Red Cat. No.	Green Cat. No.	
<b>Screw-clamp terminal blocks</b>					
AFO.2/1+1	DFU/1	DU01B	DU01R	DU01V	52 x 51
AFO.2/2+2	DFU/1	DU01B	DU01R	DU01V	52 x 51
CBC.2	DFU/4	DU04B	DU04R	DU04V	52 x 62
CBC.4	DFU/4	DU04B	DU04R	DU04V	52 x 62
CBC.6	DFU/4	DU04B	DU04R	DU04V	52 x 62
CBC.10	DFU/4	DU04B	DU04R	DU04V	52 x 62
CBC.16	DFU/5	DU05B	DU05R	DU05V	62 x 68
CBC.35	DFU/5	DU05B	DU05R	DU05V	62 x 68
CBD.2	DFU/1	DU01B	DU01R	DU01V	52 x 51
CBD.4	DFU/4	DU04B	DU04R	DU04V	52 x 62
CBD.6	DFU/4	DU04B	DU04R	DU04V	52 x 62
CBD.10	DFU/4	DU04B	DU04R	DU04V	52 x 62
CBD.16	DFU/4	DU04B	DU04R	DU04V	52 x 62
CBD.35	DFU/5	DU05B	DU05R	DU05V	62 x 68
CBD.50	DFU/5	DU05B	DU05R	DU05V	62 x 68
CBD.70	DFU/6	DU06B	DU06R	DU06V	72 x 74
CBE.2	DFU/4	DU04B	DU04R	DU04V	52 x 62
CBR.2	DFU/4	DU04B	DU04R	DU04V	52 x 62
CVF.4	DFU/3	DU03B	DU03R	DU03V	68 x 57
DAS.4	DFU/7	DU07B	DU07R	DU07V	80 x 64
DBC.2	DFU/7	DU07B	DU07R	DU07V	80 x 64
DSS.4	DFU/7	DU07B	DU07R	DU07V	80 x 64
DSFA.4	DFU/7	DU07B	DU07R	DU07V	80 x 64
EDM.2	DFU/1	DU01B	DU01R	DU01V	52 x 51
EDM.4	DFU/4	DU04B	DU04R	DU04V	52 x 62
EDM.6	DFU/4	DU04B	DU04R	DU04V	52 x 62
EDM.10	DFU/4	DU04B	DU04R	DU04V	52 x 62
EDM.16	DFU/4	DU04B	DU04R	DU04V	52 x 62
EDM.25	DFU/5	DU05B	DU05R	DU05V	62 x 68
EDM.35	DFU/5	DU05B	DU05R	DU05V	62 x 68
EDM.70	DFU/6	DU06B	DU06R	DU06V	72 x 74
FDP.2	DFU/5	DU05B	DU05R	DU05V	62 x 68
FLD.10/...	DFU/6	DU06B	DU06R	DU06V	72 x 74
FPC.10	DFU/6	DU06B	DU06R	DU06V	72 x 74
FPL.10	DFU/6	DU06B	DU06R	DU06V	72 x 74
FVS.4	DFU/6	DU06B	DU06R	DU06V	72 x 74
MPFA.4	DFU/3	DU03B	DU03R	DU03V	68 x 57
MPS.2/SV	DFU/2	DU02B	DU02R	DU02V	52 x 54
MPS.2/SW	DFU/2	DU02B	DU02R	DU02V	52 x 54
MPS.2/SWP	DFU/2	DU02B	DU02R	DU02V	52 x 54
MPS.4	DFU/3	DU03B	DU03R	DU03V	80 x 64
MPS.4/SV	DFU/3	DU03B	DU03R	DU03V	80 x 64
NCS	DFU/2	DU02B	DU02R	DU02V	52 x 54
NCV	DFU/2	DU02B	DU02R	DU02V	52 x 54
PDF.2	DFU/5	DU05B	DU05R	DU05V	62 x 68
RFI.2	DFP/2	DFP2B	DFP2R	DFP2V	37 x 38
RN.1	DFP/2	DFP2B	DFP2R	DFP2V	37 x 38
RN.2	DFP/2	DFP2B	DFP2R	DFP2V	37 x 38
RP.4	DFP/2	DFP2B	DFP2R	DFP2V	37 x 38
SCB.4	DFU/3	DU03B	DU03R	DU03V	68 x 57
SCB.6	DFU/6	DU06B	DU06R	DU06V	72 x 74
SCB.6/DD	DFU/6	DU06B	DU06R	DU06V	72 x 74
SCB.6/CD	DFU/6	DU06B	DU06R	DU06V	72 x 74
SCX.10	DFU/7	DU07B	DU07R	DU07V	80 x 64

Terminal block	Partition				Dimensions a x p
	Type	White Cat. No.	Red Cat. No.	Green Cat. No.	
SFC.10	DFU/6	DU06B	DU06R	DU06V	72 x 74
SFL.10	DFU/6	DU06B	DU06R	DU06V	72 x 74
SFO.4	DFU/7	DU07B	DU07R	DU07V	80 x 64
SFR.4	DFU/3	DU03B	DU03R	DU03V	68 x 57
SFR.6	DFU/7	DU07B	DU07R	DU07V	80 x 64
SV.2	DFU/4	DU04B	DU04R	DU04V	52 x 62
SV.4	DFU/4	DU04B	DU04R	DU04V	52 x 62
SV.6	DFU/4	DU04B	DU04R	DU04V	52 x 62
SV.10	DFU/5	DU05B	DU05R	DU05V	62 x 68
TC/DIN	DFU/1	DU01B	DU01R	DU01V	52 x 51
TC/PO	DFU/1	DU01B	DU01R	DU01V	52 x 51
TDE.2	DFU/3	DU03B	DU03R	DU03V	68 x 57
TLD.2	DFU/3	DU03B	DU03R	DU03V	68 x 57
TLE.2	DFU/3	DU03B	DU03R	DU03V	68 x 57
TLS.2	DFU/3	DU03B	DU03R	DU03V	68 x 57
VLM.10	DFU/3	DU03B	DU03R	DU03V	68 x 57
VLM.10/O	DFU/3	DU03B	DU03R	DU03V	68 x 57
YPC.2	DFU/5	DU05B	DU05R	DU05V	62 x 68
VPD.2	DFU/7	DU07B	DU07R	DU07V	80 x 64
<b>Spring-clamp terminal blocks</b>					
HCD.1	DFU/7	DU07B	DU07R	DU07V	80 x 64
HMD.2	DFH/4	DH04B	DH04R	DH04V	97 x 51,5
HMF.4	DFH/4	DH04B	DH04R	DH04V	97 x 51,5
HMFA.2	DFH/2	DH02B	DH02R	DH02V	76 x 42,5
HMM.2	DFH/1	DH01B	DH01R	DH01V	64 x 42,5
HMM.2/1+2	DFH/2	DH02B	DH02R	DH02V	76 x 42,5
HMM.2/2+2	DFH/3	DH03B	DH03R	DH03V	88 x 42,5
HMM.2/2+2/S	DFH/3	DH03B	DH03R	DH03V	88 x 42,5
HMM.4	DFH/1	DH01B	DH01R	DH01V	64 x 42,5
HMM.4/1+2	DFH/4	DH04B	DH04R	DH04V	97 x 51,5
HMM.4/2+2	DFH/4	DH04B	DH04R	DH04V	97 x 51,5
HMM.6	DFH/1	DH01B	DH01R	DH01V	64 x 42,5
HMM.10	DFH/4	DH04B	DH04R	DH04V	97 x 51,5
HMM.16	DFH/4	DH04B	DH04R	DH04V	97 x 51,5
HVPC.2	DFH/1	DH01B	DH01R	DH01V	64 x 42,5
HMS.2	DFH/2	DH02B	DH02R	DH02V	76 x 42,5
HPP.2	DFP/2	DFP2B	DFP2R	DFP2V	37 x 38
HPP.2/P	DFP/2	DFP2B	DFP2R	DFP2V	37 x 38
HTE.2	DFH/1	DH01B	DH01R	DH01V	64 x 42,5
HTE.2/1+1	DFH/2	DH02B	DH02R	DH02V	76 x 42,5
HTE.2/2+2	DFH/3	DH03B	DH03R	DH03V	88 x 42,5
HTE.4	DFH/1	DH01B	DH01R	DH01V	64 x 42,5
HTE.6	DFH/1	DH01B	DH01R	DH01V	64 x 42,5
HMM.1	DFH/1	DH01B	DH01R	DH01V	64 x 42,5
HMM.1/1+2	DFH/3	DH03B	DH03R	DH03V	88 x 42,5
HMM.1/2+2	DFH/2	DH02B	DH02R	DH02V	76 x 42,5
HMD.1	DFU/7	DU07B	DU07R	DU07V	80 x 64
HMD.2N	DFU/7	DU07B	DU07R	DU07V	80 x 64
HMM.2/1+2/S	DFH/2	DH02B	DH02R	DH02V	76 x 42,5
HSCB.4	DFH/4	DH04B	DH04R	DH04V	97 x 51,5
HTE.1	DFH/1	DH01B	DH01R	DH01V	64 x 42,5
HTE.1/1+2	DFH/2	DH02B	DH02R	DH02V	76 x 42,5
HTE.1/2+2	DFH/3	DH03B	DH03R	DH03V	88 x 42,5

# Partitions

## DFM

**Red coloured** in polyamide when it is necessary to **guarantee the insulation distance between permanent or switchable cross connections**, inserted between adjacent pairs of terminal blocks and, similarly, between **multiple commoning bars**, inserted between adjacent groups of terminal blocks.

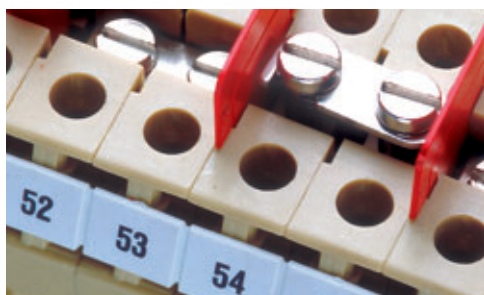
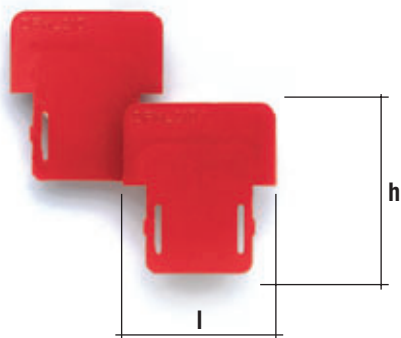

Terminal block	Partition		Dimensions l x h	Thickness mm
	Type	Cat. No.		
CBC.2	DFM/900	DF900	17 x 18	0,5
	DFM/800	DF800	11 x 18	0,5
CBC.4	DFM/900	DF900	17 x 18	0,5
	DFM/800	DF800	11 x 18	0,5
CBC.6	DFM/900	DF900	17 x 18	0,5
	DFM/800	DF800	11 x 18	0,5
CBC.10	DFM/900	DF900	17 x 18	0,5
	DFM/800	DF800	11 x 18	0,5
CBC.16	DFM/700	DF700	28 x 32	0,5
CBC.35	DFM/700	DF700	28 x 32	0,5
CBD.2	DFM/600	DF600	24 x 31	0,5
	DFM/600	DF600	24 x 31	0,5
CBD.4	DFM/600	DF600	24 x 31	0,5
	DFM/600	DF600	24 x 31	0,5
CBD.6	DFM/600	DF600	24 x 31	0,5
	DFM/600	DF600	24 x 31	0,5
CBD.10	DFM/700	DF700	28 x 32	0,5
	DFM/700	DF700	28 x 32	0,5
CBD.16	DFM/700	DF700	28 x 32	0,5
	DFM/700	DF700	28 x 32	0,5
CBD.35	DFM/700	DF700	28 x 32	0,5
	DFM/700	DF700	28 x 32	0,5
CBD.50	DFM/700	DF700	28 x 32	0,5
	DFM/700	DF700	28 x 32	0,5
CBD.70	DFM/700	DF700	28 x 32	0,5
	DFM/700	DF700	28 x 32	0,5
DBC.2	DFM/900	DF900	17 x 18	0,5
	DFM/800	DF800	17 x 18	0,5
DSS.4	DFM/500	DF500	4,6 x 13,5	0,5
	DFM/500	DF500	4,6 x 13,5	0,5
DSFA.4	DFM/500	DF500	4,6 x 13,5	0,5
HMM.1	DFM/500	DF500	4,6 x 13,5	0,5
HMM.1/1+2	DFM/500	DF500	4,6 x 13,5	0,5
HMM.1/2+2	DFM/500	DF500	4,6 x 13,5	0,5
HMD.1	DFM/500	DF500	4,6 x 13,5	0,5
HMD.2/N	DFM/500	DF500	4,6 x 13,5	0,5
MPS.4	DFM/500	DF500	4,6 x 13,5	0,5
MPFA.4	DFM/500	DF500	4,6 x 13,5	0,5
TLD.2	DFM/400	DF400	10 x 18	0,5
TLS.2	DFM/400	DF400	10 x 18	0,5
VPC.2	DFM/300	DF300	9,4 x 12,9	0,4
VPD.2	DFM/300	DF300	9,4 x 12,9	0,4

# Protection covers

## PRT covers / SPS supports



(\*) vertical dimensions including rail

For protection against accidental contacts or tampering of CDA, ACB series terminal blocks. Of self-extinguishing and transparent material, 2,3 mm pitch and 200 mm standard length (corresponding to a total width of four adjacent terminal blocks). Covers are available in three sizes:

**PRT/P** 22 x 125 mm (Cat.No. PRT01)  
- for the protection of ACB/BB terminal blocks

**PRT/M** 50 x 125 mm (Cat.No. PRT02)  
- for the protection of ACB/CC terminal blocks  
- for the protection of CDA terminal blocks.

**PRT/G** 85 x 125 mm (Cat.No. PRT03)  
- to be used when conductors are arriving from the rear of the panel or when not connected clamping units must be protected.

PRT covers should be inserted on **SPS** supports, manufactured of self-extinguishing UL94V-0 classed ABS, 5 mm pitch, interposed between adjacent terminal blocks. Protection of the four adjacent terminal blocks is performed by means of **two** overlapped PRT covers.

**Note:** The ID Cat. No. (i.e. PRT01) is **referred** to a single item.



# PZM protection covers and PZD supports

Terminal blocks having a cross-section up to 70 mm<sup>2</sup> can be protected against accidental contacts or tampering, by means of a **PVC** transparent cover, **supplied in a standard length of 2 m**, to be mounted on appropriate polyamide supports and to be inserted on PR/DIN, PR/3, "G32" type and TH/35 mounting rails.

They can be fixed by sealing the support ends.

**PZM.4 cover** (a = 64+2 mm / b = 32 mm)  
Cat. No. **PZ330**

Suitable for terminal blocks with **overall dimension up to approximately 58 mm** (mounting rail included).

To be mounted with **PZD.4/SO** supports (Cat. No. PZ331)

Maximum dimension PZM.4 + PZD.4/SO

- on IEC 60715/G32 mounting rail = 70 or 82 mm (\*)
- on IEC 60715/TH35 mounting rail = 65 or 77 mm (\*)

(\*) depending on the notches used, upper or lower.

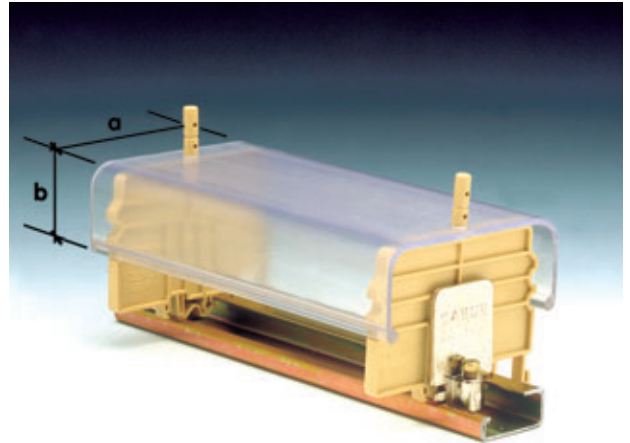

PZM.4 - PZM.6 covers

**PZM.6 cover** (a = 85+2 mm / b = 36 mm)  
Cat. No. **PZ110**

Suitable for terminal blocks with **overall dimension over 58 mm**, (mounting rail included).

To be mounted with **PZD.6/SO** supports (Cat. No. PZ112)

Maximum dimension PZM.6 + PZD.6/SO

- on IEC 60715/G32 mounting rail = 82 or 94 mm (\*)
- on IEC 60715/TH35 mounting rail = 78 or 90 mm (\*)

(\*) depending on the notches used, upper or lower.

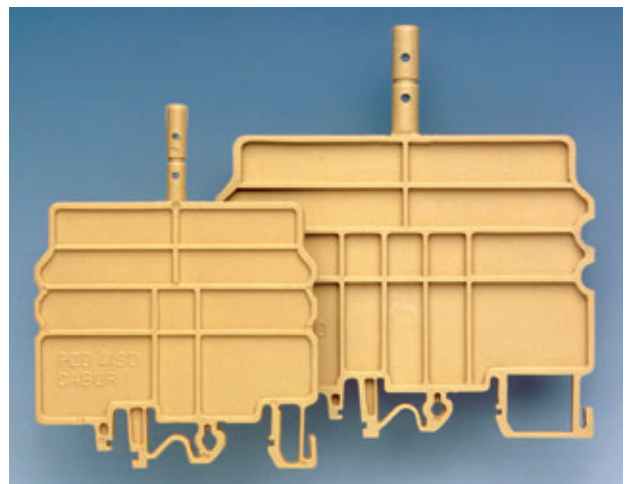

PZD.4/SO - PZD.6/SO supports

## PRP protections

The cross connection, consisting of a PMP multiple commoning bar and CPM screws and sleeves, already placed in a recessed position with respect to the terminal board, can be further protected from accidental contact using a nylon U-shaped cover having a standard length of 10 cm. This white-coloured cover, can also be written upon, to serve as a label or reference point on the terminal board.

On the cover suitable slits are arranged to facilitate its removal by using a screwdriver.

for terminal blocks with a cross section of 2,5-4 mm<sup>2</sup>

**PRP/6**

Cat. No. **PRP06**

for terminal blocks with a cross section of 4-16 mm<sup>2</sup>

**PRP/7**

Cat. No. **PRP07**

for terminal blocks with a cross section of 25-70 mm<sup>2</sup>

**PRP/8**

Cat. No. **PRP08**

for terminal blocks type TLD.2-TLS.2-CBR.2-DAS.4-TLE.2-TDE.2

**PRP/5**  
(red, blue, white)

Cat. No. **PRP05**

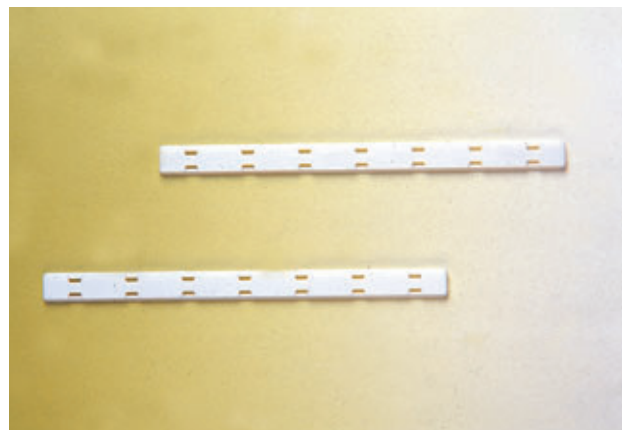

PRP protections

# Warning plates

## TQM-TTM-TUM-PRP/7/G

Made of self-extinguishing material, they are suitable to ensure operating safety on terminal blocks connected to live circuits.

Cabur warning plates bear signals and warning writings that can be fitted on top of the blocks by means of nylon screws. They are available in several models with various sizes depending on the types of terminal blocks.

Warning plates can cover three or four poles; in some cases the three pole plate is obtained from the four pole version by removing a pre-cut part.

For CBC. 2-4-6-10 terminal blocks screwless PRP/7/G is supplied, to be inserted in the cross connection groove.

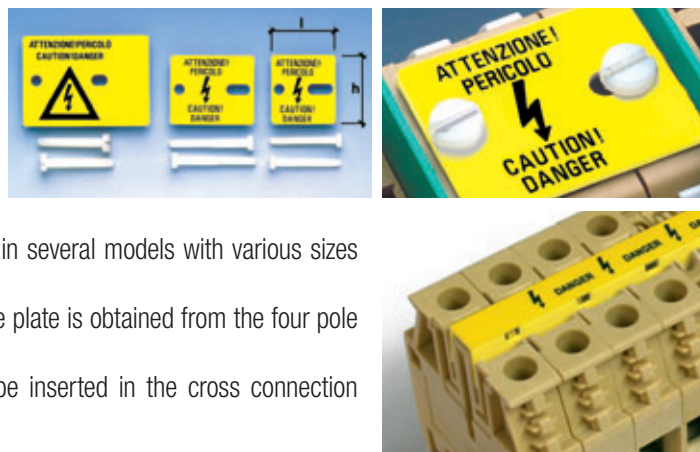

Terminal block	Warning plate for 3 terminal blocks		l x h mm	Warning plate for 4 terminal blocks		l x h mm	Screw M x l (mm)
	Type	Cat. No.		Type	Cat. No.		
CBC.2	PRP/7/G (*)	PRP070G	l = 100	PRP/7/G (*)	PRP070G	100	-
CBC.4	PRP/7/G (*)	PRP070G	l = 100	PRP/7/G (*)	PRP070G	100	-
CBC.6	PRP/7/G (*)	PRP070G	l = 100	PRP/7/G (*)	PRP070G	100	-
CBC.10	PRP/7/G (*)	PRP070G	l = 100	PRP/7/G (*)	PRP070G	100	-
CBC.16	TUM/16	TUM16	48 x 34	TUM/16	TUM16	48 x 34	4 x 30
CBC.35	TUM/06	TUM06	63 x 34	TUM/06	TUM06	63 x 34	4 x 30
CBD.2	-	-	-	TQM/02	TQM02	25 x 26	2,5 x 20
CBD.4	TTM/12	TTM12	25 x 26	TTM/12	TTM12	25 x 26	3 x 25
CBD.6	TTM/15	TTM15	25 x 26	TQM/15	TQM15	32 x 26	3,5 x 25
CBD.10	TTM/04	TTM04	32 x 26	TQM/04	TQM04	40 x 26	4 x 25
CBD.16	TUM/05	TUM05	48 x 34	TUM/05	TUM05	48 x 34	4 x 25
CBD.35	TUM/06	TUM06	63 x 34	TUM/06	TUM06	63 x 34	4 x 30
CBD.50	TUM/07	TUM07	72 x 42	TUM/07	TUM07	72 x 42	5 x 30
CBD.70	TUM/08	TUM08	82 x 42	TUM/08	TUM08	82 x 42	5 x 40
EDM.2	-	-	-	TQM/02	TQM02	25 x 26	2,5 x 20
EDM.4	TTM/12	TTM12	25 x 26	TTM/12	TTM12	25 x 26	3 x 25
EDM.6	TTM/15	TTM15	25 x 26	TQM/15	TQM15	32 x 26	3,5 x 25
EDM.10	-	-	-	TQM/04	TQM04	40 x 26	4 x 25
EDM.16	TUM/05	TUM05	48 x 34	TUM/05	TUM05	48 x 34	4 x 25
EDM.25	TUM/06	TUM06	63 x 34	TUM/06	TUM06	63 x 34	4 x 30
EDM.35	TUM/07	TUM07	72 x 42	TUM/07	TUM07	72 x 42	5 x 30
EDM.70	TUM/08	TUM08	82 x 42	TUM/08	TUM08	82 x 42	5 x 40
SV.2	-	-	-	TQM/02	TQM02	25 x 26	2,5 x 20
SV.4	TTM/12	TTM12	25 x 26	TQM/12	TQM12	40 x 26	3,5 x 30
SV.6	TTM/13	TTM13	25 x 26	TQM/13	TQM13	25 x 26	2,5 x 20
SV.10	TTM/14	TTM14	32 x 26	TQM/14	TQM14	25 x 26	3 x 15

(\*) to be cut to length



## TAI

Possible danger status may be marked using **special triangular self-adhesive labels**

**TAI/6** (Cat. No. TA001)

**TAI/12** (Cat. No. TA002)

to be applied on safety and protection covers.

## MSM handle

For the simultaneous disconnection of adjoining FPL.10 and SFL.10 terminal blocks.

Supplied in strips of 6 elements.

**MSM** (Cat. No. FC103)

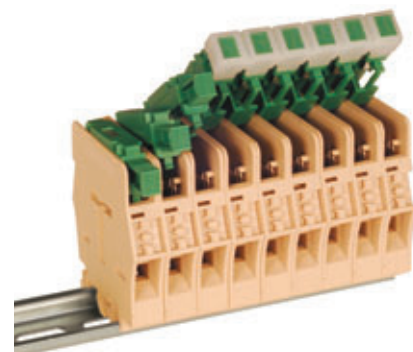

# Marking systems

## CNU/8

Marking tags suited for **marking all types of terminal blocks (screw-clamp terminal blocks and spring-clamp terminal blocks)** in tables of 100 elements. In white polyamide with black printing, to be applied directly into position either before or after composition of the terminal board. **5 mm standardised pitch and 8 mm high.**

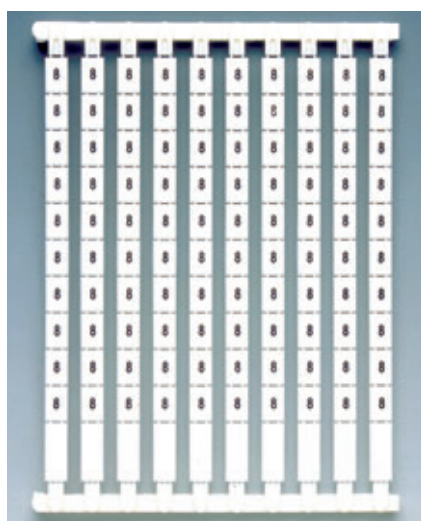

CNU/8/888 table Cat. No. N8888



Note: those shown in the tables are the standard types of markers, normally available; on request, it is possible to supply tags of each type (with the exception of CSC), with: numbers, letters, symbols and customised logos.

Marking	Type (100 elements)	Cat. No.	Marking	Type (100 elements)	Cat. No.
blank	CNU/8/030	NU008	53	CNU/8/53	N8Y53
0	CNU/8/000	N8000	54	CNU/8/54	N8Y54
1	CNU/8/111	N8111	55	CNU/8/55	N8Y55
2	CNU/8/222	N8222	56	CNU/8/56	N8Y56
3	CNU/8/333	N8333	57	CNU/8/57	N8Y57
4	CNU/8/444	N8444	58	CNU/8/58	N8Y58
5	CNU/8/555	N8555	59	CNU/8/59	N8Y59
6	CNU/8/666	N8666	60	CNU/8/60	N8Y60
7	CNU/8/777	N8777	61	CNU/8/61	N8Y61
8	CNU/8/888	N8888	62	CNU/8/62	N8Y62
9	CNU/8/999	N8999	63	CNU/8/63	N8Y63
10	CNU/8/010	N8010	64	CNU/8/64	N8Y64
11	CNU/8/111	N8Y11	65	CNU/8/65	N8Y65
12	CNU/8/12	N8Y12	66	CNU/8/66	N8Y66
13	CNU/8/13	N8Y13	67	CNU/8/67	N8Y67
14	CNU/8/14	N8Y14	68	CNU/8/68	N8Y68
15	CNU/8/15	N8Y15	69	CNU/8/69	N8Y69
16	CNU/8/16	N8Y16	70	CNU/8/70	N8Y70
17	CNU/8/17	N8Y17	71	CNU/8/71	N8Y71
18	CNU/8/18	N8Y18	72	CNU/8/72	N8Y72
19	CNU/8/19	N8Y19	73	CNU/8/73	N8Y73
20	CNU/8/20	N8Y20	74	CNU/8/74	N8Y74
21	CNU/8/21	N8Y21	75	CNU/8/75	N8Y75
22	CNU/8/22	N8Y22	76	CNU/8/76	N8Y76
23	CNU/8/23	N8Y23	77	CNU/8/77	N8Y77
24	CNU/8/24	N8Y24	78	CNU/8/78	N8Y78
25	CNU/8/25	N8Y25	79	CNU/8/79	N8Y79
26	CNU/8/26	N8Y26	80	CNU/8/80	N8Y80
27	CNU/8/27	N8Y27	81	CNU/8/81	N8Y81
28	CNU/8/28	N8Y28	82	CNU/8/82	N8Y82
29	CNU/8/29	N8Y29	83	CNU/8/83	N8Y83
30	CNU/8/30	N8Y30	84	CNU/8/84	N8Y84
31	CNU/8/31	N8Y31	85	CNU/8/85	N8Y85
32	CNU/8/32	N8Y32	86	CNU/8/86	N8Y86
33	CNU/8/33	N8Y33	87	CNU/8/87	N8Y87
34	CNU/8/34	N8Y34	88	CNU/8/88	N8Y88
35	CNU/8/35	N8Y35	89	CNU/8/89	N8Y89
36	CNU/8/36	N8Y36	90	CNU/8/90	N8Y90
37	CNU/8/37	N8Y37	91	CNU/8/91	N8Y91
38	CNU/8/38	N8Y38	92	CNU/8/92	N8Y92
39	CNU/8/39	N8Y39	93	CNU/8/93	N8Y93
40	CNU/8/40	N8Y40	94	CNU/8/94	N8Y94
41	CNU/8/41	N8Y41	95	CNU/8/95	N8Y95
42	CNU/8/42	N8Y42	96	CNU/8/96	N8Y96
43	CNU/8/43	N8Y43	97	CNU/8/97	N8Y97
44	CNU/8/44	N8Y44	98	CNU/8/98	N8Y98
45	CNU/8/45	N8Y45	99	CNU/8/99	N8Y99
46	CNU/8/46	N8Y46	100	CNU/8/100	N8Y100
47	CNU/8/47	N8Y47	110	CNU/8/910	N8910
48	CNU/8/48	N8Y48	230	CNU/8/230	N8230
49	CNU/8/49	N8Y49	380	CNU/8/980	N8980
50	CNU/8/50	N8Y50			
51	CNU/8/51	N8Y51			
52	CNU/8/52	N8Y52			

# CNU/8

## TABLES WITH SERIES OF NUMBERS

Marking	Table type (100 elements)	Cat. No.
1-10 (10 Series)	CNU/8/510	N8510
11-20 (10 Series)	CNU/8/520	N8520
21-30 (10 Series)	CNU/8/530	N8530
31-40 (10 Series)	CNU/8/540	N8540
41-50 (10 Series)	CNU/8/550	N8550
51-60 (10 Series)	CNU/8/560	N8560
61-70 (10 Series)	CNU/8/570	N8570
71-80 (10 Series)	CNU/8/580	N8580
81-90 (10 Series)	CNU/8/590	N8590
91-100 (10 Series)	CNU/8/600	N8600
1-50 (2 Series)	CNU/8/001	N8001
51-100 (2 Series)	CNU/8/051	N8051
101-150 (2 Series)	CNU/8/101	N8101
151-200 (2 Series)	CNU/8/151	N8151
201-250 (2 Series)	CNU/8/201	N8201
251-300 (2 Series)	CNU/8/251	N8251
301-350 (2 Series)	CNU/8/301	N8301
351-400 (2 Series)	CNU/8/351	N8351
401-450 (2 Series)	CNU/8/401	N8401
451-500 (2 Series)	CNU/8/451	N8451
501-550 (2 Series)	CNU/8/501	N8501
551-600 (2 Series)	CNU/8/551	N8551
601-650 (2 Series)	CNU/8/601	N8601
651-700 (2 Series)	CNU/8/651	N8651
701-750 (2 Series)	CNU/8/701	N8701
751-800 (2 Series)	CNU/8/751	N8751
801-850 (2 Series)	CNU/8/801	N8801
851-900 (2 Series)	CNU/8/851	N8851
901-950 (2 Series)	CNU/8/901	N8901
951-999 (2 Series)	CNU/8/951	N8951

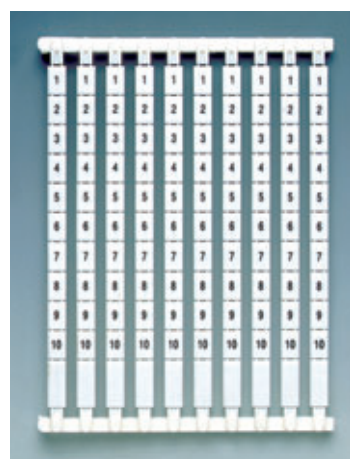

CNU/8/510 table Cat. No. N8510

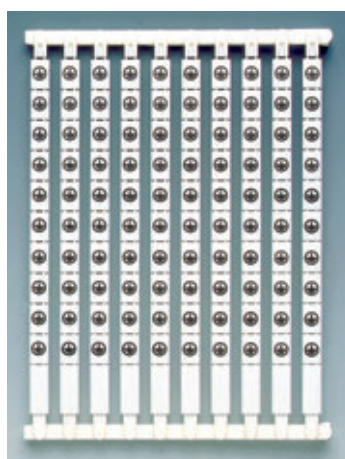

CNU/8/028 table Cat. No. N8028

## TABLES WITH SERIES OF LETTERS AND SYMBOLS

Marking	Table type (100 elements)	Cat. No.
A	CNU/8/031	N8031
B	CNU/8/032	N8032
C	CNU/8/033	N8033
D	CNU/8/034	N8034
E	CNU/8/035	N8035
F	CNU/8/036	N8036
G	CNU/8/037	N8037
H	CNU/8/038	N8038
I	CNU/8/043	N8043
L	CNU/8/044	N8044
M	CNU/8/045	N8045
N	CNU/8/016	N8016
O	CNU/8/046	N8046
P	CNU/8/047	N8047
Q	CNU/8/048	N8048
R	CNU/8/013	N8013
S	CNU/8/014	N8014
T	CNU/8/015	N8015
U	CNU/8/017	N8017
V	CNU/8/018	N8018
Z	CNU/8/022	N8022
J	CNU/8/049	N8049
K	CNU/8/050	N8050
X	CNU/8/020	N8020
Y	CNU/8/021	N8021
W	CNU/8/019	N8019
L1	CNU/8/0L1	N80L1
L2	CNU/8/0L2	N80L2
L3	CNU/8/0L3	N80L3
U1	CNU/8/0U1	N80U1
U2	CNU/8/0U2	N80U2
V1	CNU/8/0V1	N80V1
V2	CNU/8/0V2	N80V2
W1	CNU/8/0W1	N80W1
W2	CNU/8/0W2	N80W2
PE	CNU/8/0PE	N80PE
PEN	CNU/8/0PN	N80PN
4 upper case alphabets (*)	CNU/8/011	N8011
4 lower case alphabets (*)	CNU/8/012	N8012
+	CNU/8/023	N8023
-	CNU/8/024	N8024
=	CNU/8/025	N8025
~	CNU/8/026	N8026
⊕	CNU/8/027	N8027
⊖	CNU/8/028	N8028

(\*) excluding letter j

# CNU/5

Marking tags suited for **marking BPL.4 and TPL.4 modular terminal blocks. Tables of 100 elements.**

In white polyamide with black printing, to be applied directly into position either before or after the composition of the terminal assembly.

**5 mm standardised pitch and 5 mm high.**

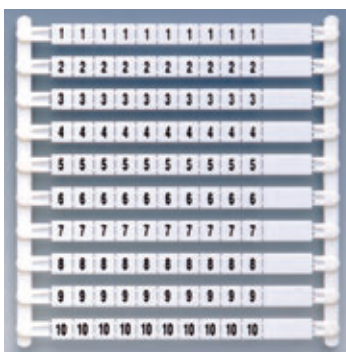

CNU/5/123 table Cat. No. N5123

Marking	Table type (100 elements)	Cat. No.
blank	CNU/5/030	NU005
1-10 (10 Series)	CNU/5/110	N5110
1-50 (2 Series)	CNU/5/250	N5250
51-100 (2 Series)	CNU/5/350	N5350
N	CNU/5/016	N5016
R	CNU/5/017	N5017
S	CNU/5/018	N5018
T	CNU/5/015	N5015
+	CNU/5/023	N5023
-	CNU/5/024	N5024
~	CNU/5/025	N5025
⊕	CNU/5/026	N5026
⊖	CNU/5/027	N5027
=	CNU/5/029	N5029
1-2-3-4-5-6-7-8-9-10	CNU/5/123	N5123

# CSC

Quick-attaching clip-on marking tags, allowing the composition of identification markings, also alphanumeric, for circuits.

The tags can be attached directly onto polyamide terminal blocks, or using special adapters for melamine terminal blocks.

- ADR/2** 2-position adapter Cat. No. ADR02
- ADR/4** 4-position adapter Cat. No. ADR04
- ADR/6** 6-position adapter Cat. No. ADR06

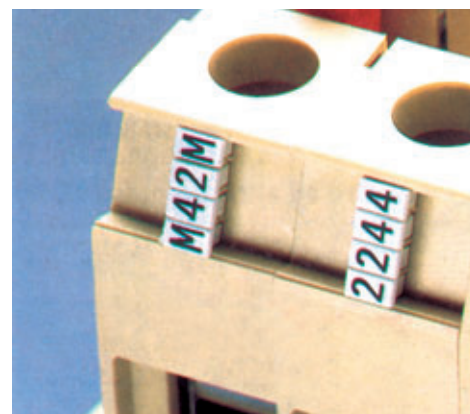

Marking	Table type (100 elements)	Cat. No.
blank	CSC	CSC00
0	CSC/00	CS000
1	CSC/11	CS111
2	CSC/22	CS222
3	CSC/33	CS333
4	CSC/44	CS444
5	CSC/55	CS555
6	CSC/66	CS666
7	CSC/77	CS777
8	CSC/88	CS888
9	CSC/99	CS999
0-1-2-3-4-5-6-7-8-9	CSC/09	CSC09
A	CSC/AA	CSAAA
B	CSC/BB	CSBBB
C	CSC/CC	CSCCC
D	CSC/DD	CSDDD
E	CSC/EE	CSEEE
F	CSC/FF	CSFFF
G	CSC/GG	CSGGG
H	CSC/HH	CSHHH
I	CSC/II	CSIII
J	CSC/JJ	CSJJJ
K	CSC/KK	CSKKK
L	CSC/LL	CSLLL

Marking	Table type (100 elements)	Cat. No.
M	CSC/MM	CSMMM
N	CSC/NN	CSNNN
P	CSC/PP	CSPPP
Q	CSC/QQ	CSQQQ
R	CSC/RR	CSRRR
S	CSC/SS	CSSSS
T	CSC/TT	CSTTT
U	CSC/UU	CSUUU
V	CSC/VV	CSVVV
W	CSC/WW	CSWWW
X	CSC/XX	CSXXX
Y	CSC/YY	CSYYY
Z	CSC/ZZ	CSZZZ
a	CSC/aa	CS00A
b	CSC/bb	CS00B
c	CSC/cc	CS00C
d	CSC/dd	CS00D
e	CSC/ee	CS00E
f	CSC/ff	CS00F
g	CSC/gg	CS00G
h	CSC/hh	CS00H
i	CSC/ii	CS00I
j	CSC/jj	CS00J
k	CSC/kk	CS00K

Marking	Table type (100 elements)	Cat. No.
l	CSC/ll	CS00L
m	CSC/mm	CS00M
n	CSC/nn	CS00N
o	CSC/oo	CS00O
p	CSC/pp	CS00P
q	CSC/qq	CS00Q
r	CSC/rr	CS00R
s	CSC/ss	CS00S
t	CSC/tt	CS00T
u	CSC/uu	CS00U
v	CSC/vv	CS00V
w	CSC/ww	CS00W
x	CSC/xx	CS00X
y	CSC/yy	CS00Y
z	CSC/zz	CS00Z
=	CSC/G1	CS0G1
+	CSC/G2	CS0G2
-	CSC/G3	CS0G3
~	CSC/G4	CS0G4
⊕	CSC/G5	CS0G5
⊖	CSC/G6	CS0G6
÷	CSC/G7	CS0G7
/	CSC/G8	CS0G8
(	CSC/G9	CS0G9

# Numbering strips

For the rapid marking of terminal boards.

In plastic material, to be applied directly to certain types of melamine or polyamide terminal blocks, and by acting with the elastic clip-on system.

Available in strips of 10 elements.

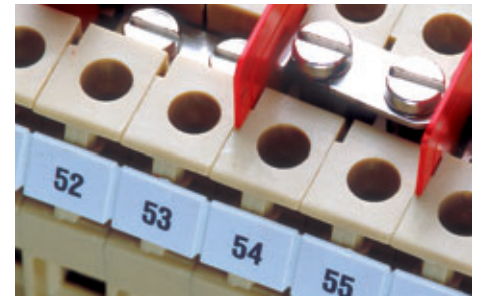

## SNZ for screw-clamp terminal blocks

## SHZ for spring-clamp terminal blocks

Terminal block	Strip type	Terminal block	Strip type
<b>Screw-clamp terminal blocks</b>			
CBC.2	SNZ/508	SV.6	SNZ/8
CBC.4	SNZ/60	SV.10	SNZ/10
CBC.6	SNZ/8	TC/DIN	SNZ/5
CBC.10	SNZ/10	TC/PO	SNZ/5
AFO.2/1+2	SNZ/65	TDE.2	SNZ/60
AFO.2/2+2	SNZ/65	TLD.2	SNZ/60
CBD.2	SNZ/5	TLE.2	SNZ/60
CBD.4	SNZ/65	TLS.2	SNZ/60
CBD.6	SNZ/8	VPC.2	SNZ/508
CBD.10	SNZ/10	VPD.2	SNZ/508
CBR.2	SNZ/508		
CVF.2	SNZ/60	<b>Spring-clamp terminal blocks</b>	
DAS.4	SNZ/60	HCD.1	SNZ/508
DBC.2	SNZ/508	HMF.4	SHZ/6
DSFA.4	SNZ/60	HMFA.2	SHZ/2
DSS.4	SNZ/60	HMD.1	SHZ/1
EDM.2	SNZ/65	HMD.2	SHZ/2
EDM.4	SNZ/8	HMD.2N	SHZ/2
EDM.6	SNZ/10	HMM.1	SHZ/1
EDM.10	SNZ/60	HMM.1/1+2	SHZ/1
FDP.2	SNZ/65	HMM.1/2+2	SHZ/1
FFS.4	SNZ/65	HMM.2	SHZ/2
FVS.4	SNZ/8	HMM.2/1+2	SHZ/2
MAC.6	SNZ/5	HMM.2/2+2	SHZ/2
MPFA.4	SNZ/60	HMM.2/2+2/S	SHZ/2
MPS.2/SV	SNZ/5	HMM.4	SHZ/4
MPS.2/SW	SNZ/5	HMM.6	SHZ/6
MPS.2/SWP	SNZ/5	HMS.2	SHZ/2
MPS.4	SNZ/60	HPP.2	SHZ/2
NCS	SNZ/60	HPP.2/P	SHZ/2
NCV	SNZ/60	HTE.1	SHZ/1
PDF.2	SNZ/65	HTE.1/1+2	SHZ/1
RFI.2	SNZ/60	HTE.1/2+2	SHZ/1
RN.1	SNZ/4	HTE.2	SHZ/2
RN.2	SNZ/508	HTE.2/1+2	SHZ/2
RP.4	SNZ/60	HTE.2/2+2	SHZ/2
SCB.4	SNZ/60	HTE.4	SHZ/4
SCB.6	SNZ/8	HTE.6	SHZ/6
SFO.4	SNZ/8	HVPC.2	SHZ/2
SFR.4	SNZ/8	HVTE.2	SHZ/2
SFR.6	SNZ/10	CHP.2	-
SV.2	SNZ/5	CHP.2D	-
SV.4	SNZ/7	CHTE.2	-
		CHTE.2D	-

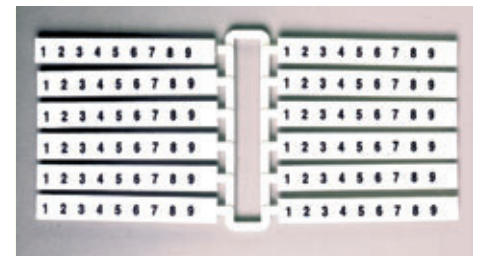

# Numbering strips

## SNZ for screw-clamp terminal blocks

Marking	SNZ/4		SNZ/5		SNZ/508		SNZ/60	
	Type	Cat. No.	Type	Cat. No.	Type	Cat. No.	Type	Cat. No.
Blank	SNZ/4/00	SN008	SNZ/5/00	SN001	SNZ/508/00	SN009	SNZ/60/00	SN007
From 1 to 9	SNZ/4/19	SN819	SNZ/5/19	SN119	SNZ/508/19	SN919	SNZ/60/19	SN719
From 1 to 10	SNZ/4/10	SN810	SNZ/5/10	SN110	SNZ/508/10	SN910	SNZ/60/10	SN710
From 11 to 20	SNZ/4/11	SN811	SNZ/5/11	SN111	SNZ/508/11	SN911	SNZ/60/11	SN711
From 21 to 30	SNZ/4/21	SN821	SNZ/5/21	SN121	SNZ/508/21	SN921	SNZ/60/21	SN721
From 31 to 40	SNZ/4/31	SN831	SNZ/5/31	SN131	SNZ/508/31	SN931	SNZ/60/31	SN731
From 41 to 50	SNZ/4/41	SN841	SNZ/5/41	SN141	SNZ/508/41	SN941	SNZ/60/41	SN741
From 51 to 60	SNZ/4/51	SN518	SNZ/5/51	SN151	SNZ/508/51	SN951	SNZ/60/51	SN751
From 61 to 70	SNZ/4/61	SN861	SNZ/5/61	SN161	SNZ/508/61	SN961	SNZ/60/61	SN761
From 71 to 80	SNZ/4/71	SN871	SNZ/5/71	SN171	SNZ/508/71	SN971	SNZ/60/71	SN771
From 81 to 90	SNZ/4/81	SN881	SNZ/5/81	SN181	SNZ/508/81	SN981	SNZ/60/81	SN781
From 91 to 99	SNZ/4/91	SN891	SNZ/5/91	SN191	SNZ/508/91	SN991	SNZ/60/91	SN791

Marking	SNZ/65		SNZ/7		SNZ/8		SNZ/10	
	Type	Cat. No.	Type	Cat. No.	Type	Cat. No.	Type	Cat. No.
Blank	SNZ/65/00	SN006	SNZ/7/00	SN003	SNZ/8/00	SN004	SNZ/10/00	SN005
From 1 to 9	SNZ/65/19	SN619	SNZ/7/19	SN319	SNZ/8/19	SN419	SNZ/10/19	SN519
From 1 to 10	SNZ/65/10	SN610	SNZ/7/10	SN310	SNZ/8/10	SN410	SNZ/10/10	SN510
From 11 to 20	SNZ/65/11	SN611	SNZ/7/11	SN311	SNZ/8/11	SN411	SNZ/10/11	SN511
From 21 to 30	SNZ/65/21	SN621	SNZ/7/21	SN321	SNZ/8/21	SN421	SNZ/10/21	SN521
From 31 to 40	SNZ/65/31	SN631	SNZ/7/31	SN331	SNZ/8/31	SN431	SNZ/10/31	SN531
From 41 to 50	SNZ/65/41	SN641	SNZ/7/41	SN341	SNZ/8/41	SN441	SNZ/10/41	SN541
From 51 to 60	SNZ/65/51	SN651	SNZ/7/51	SN351	SNZ/8/51	SN451	SNZ/10/51	SN551
From 61 to 70	SNZ/65/61	SN661	SNZ/7/61	SN361	SNZ/8/61	SN461	SNZ/10/61	SN561
From 71 to 80	SNZ/65/71	SN671	SNZ/7/71	SN371	SNZ/8/71	SN471	SNZ/10/71	SN571
From 81 to 90	SNZ/65/81	SN681	SNZ/7/81	SN381	SNZ/8/81	SN481	SNZ/10/81	SN581
From 91 to 99	SNZ/65/91	SN691	SNZ/7/91	SN391	SNZ/8/91	SN491	SNZ/10/91	SN591

# Numbering strips

## SHZ for spring-clamp terminal blocks

Marking	SHZ/1(*)		SHZ/2		SHZ/4		SHZ/6	
	Type	Cat. No.	Type	Cat. No.	Type	Cat. No.	Type	Cat. No.
Blank	SHZ/1/00	SH004	SHZ/2/00	SH001	SHZ/4/00	SH002	SHZ/6/00	SH003
From 1 a 9	SHZ/1/19	SH419	SHZ/2/19	SH119	SHZ/4/19	SH219	SHZ/6/19	SH319
From 1 a 10	SHZ/1/10	SH410	SHZ/2/10	SH110	SHZ/4/10	SH210	SHZ/6/10	SH310
From 11 a 20	SHZ/1/11	SH411	SHZ/2/11	SH111	SHZ/4/11	SH211	SHZ/6/11	SH311
From 21 a 30	SHZ/1/21	SH421	SHZ/2/21	SH121	SHZ/4/21	SH221	SHZ/6/21	SH321
From 31 a 40	SHZ/1/31	SH431	SHZ/2/31	SH131	SHZ/4/31	SH231	SHZ/6/31	SH331
From 41 a 50	SHZ/1/41	SH441	SHZ/2/41	SH141	SHZ/4/41	SH241	SHZ/6/41	SH341
From 51 a 60	SHZ/1/51	SH451	SHZ/2/51	SH151	SHZ/4/51	SH251	SHZ/6/51	SH351
From 61 a 70	SHZ/1/61	SH461	SHZ/2/61	SH161	SHZ/4/61	SH261	SHZ/6/61	SH361
From 71 a 80	SHZ/1/71	SH471	SHZ/2/71	SH171	SHZ/4/71	SH271	SHZ/6/71	SH371
From 81 a 90	SHZ/1/81	SH481	SHZ/2/81	SH181	SHZ/4/81	SH281	SHZ/6/81	SH381
From 91 a 100	SHZ/1/91	SH491	SHZ/2/91	SH191	SHZ/4/91	SH291	SHZ/6/91	SH391
Strip marked A	SHZ/1/AA	SH4AA	SHZ/2/AA	SH1AA	SHZ/4/AA	SH2AA	SHZ/6/AA	SH3AA
Strip marked B	SHZ/1/BB	SH4BB	SHZ/2/BB	SH1BB	SHZ/4/BB	SH2BB	SHZ/6/BB	SH3BB
Strip marked C	SHZ/1/CC	SH4CC	SHZ/2/CC	SH1CC	SHZ/4/CC	SH2CC	SHZ/6/CC	SH3CC
Strip marked D	SHZ/1/DD	SH4DD	SHZ/2/DD	SH1DD	SHZ/4/DD	SH2DD	SHZ/6/DD	SH3DD
Strip marked E	SHZ/1/EE	SH4EE	SHZ/2/EE	SH1EE	SHZ/4/EE	SH2EE	SHZ/6/EE	SH3EE
Strip marked F	SHZ/1/FF	SH4FF	SHZ/2/FF	SH1FF	SHZ/4/FF	SH2FF	SHZ/6/FF	SH3FF
Strip marked G	SHZ/1/GG	SH4GG	SHZ/2/GG	SH1GG	SHZ/4/GG	SH2GG	SHZ/6/GG	SH3GG
Strip marked H	SHZ/1/HH	SH4HH	SHZ/2/HH	SH1HH	SHZ/4/HH	SH2HH	SHZ/6/HH	SH3HH
Strip marked I	SHZ/1/II	SH4II	SHZ/2/II	SH1II	SHZ/4/II	SH2II	SHZ/6/II	SH3II
Strip marked J	SHZ/1/JJ	SH4JJ	SHZ/2/JJ	SH1JJ	SHZ/4/JJ	SH2JJ	SHZ/6/JJ	SH3JJ
Strip marked K	SHZ/1/KK	SH4KK	SHZ/2/KK	SH1KK	SHZ/4/KK	SH2KK	SHZ/6/KK	SH3KK
Strip marked L	SHZ/1/LL	SH4LL	SHZ/2/LL	SH1LL	SHZ/4/LL	SH2LL	SHZ/6/LL	SH3LL
Strip marked M	SHZ/1/MM	SH4MM	SHZ/2/MM	SH1MM	SHZ/4/MM	SH2MM	SHZ/6/MM	SH3MM
Strip marked N	SHZ/1/NN	SH4NN	SHZ/2/NN	SH1NN	SHZ/4/NN	SH2NN	SHZ/6/NN	SH3NN
Strip marked O	SHZ/1/OO	SH4OO	SHZ/2/OO	SH1OO	SHZ/4/OO	SH2OO	SHZ/6/OO	SH3OO
Strip marked P	SHZ/1/PP	SH4PP	SHZ/2/PP	SH1PP	SHZ/4/PP	SH2PP	SHZ/6/PP	SH3PP
Strip marked Q	SHZ/1/QQ	SH4QQ	SHZ/2/QQ	SH1QQ	SHZ/4/QQ	SH2QQ	SHZ/6/QQ	SH3QQ
Strip marked R	SHZ/1/RR	SH4RR	SHZ/2/RR	SH1RR	SHZ/4/RR	SH2RR	SHZ/6/RR	SH3RR
Strip marked S	SHZ/1/SS	SH4SS	SHZ/2/SS	SH1SS	SHZ/4/SS	SH2SS	SHZ/6/SS	SH3SS
Strip marked T	SHZ/1/TT	SH4TT	SHZ/2/TT	SH1TT	SHZ/4/TT	SH2TT	SHZ/6/TT	SH3TT
Strip marked U	SHZ/1/UU	SH4UU	SHZ/2/UU	SH1UU	SHZ/4/UU	SH2UU	SHZ/6/UU	SH3UU
Strip marked V	SHZ/1/VV	SH4VV	SHZ/2/VV	SH1VV	SHZ/4/VV	SH2VV	SHZ/6/VV	SH3VV
Strip marked W	SHZ/1/WW	SH4WW	SHZ/2/WW	SH1WW	SHZ/4/WW	SH2WW	SHZ/6/WW	SH3WW
Strip marked X	SHZ/1/XX	SH4XX	SHZ/2/XX	SH1XX	SHZ/4/XX	SH2XX	SHZ/6/XX	SH3XX
Strip marked Y	SHZ/1/YY	SH4YY	SHZ/2/YY	SH1YY	SHZ/4/YY	SH2YY	SHZ/6/YY	SH3YY
Strip marked Z	SHZ/1/ZZ	SH4ZZ	SHZ/2/ZZ	SH1ZZ	SHZ/4/ZZ	SH2ZZ	SHZ/6/ZZ	SH3ZZ
Strip marked L1	SHZ/1/L1	SH4L1	SHZ/2/L1	SH1L1	SHZ/4/L1	SH2L1	SHZ/6/L1	SH3L1
Strip marked L2	SHZ/1/L2	SH4L2	SHZ/2/L2	SH1L2	SHZ/4/L2	SH2L2	SHZ/6/L2	SH3L2
Strip marked L3	SHZ/1/L3	SH4L3	SHZ/2/L3	SH1L3	SHZ/4/L3	SH2L3	SHZ/6/L3	SH3L3
Strip marked PE	SHZ/1/PE	SH4PE	SHZ/2/PE	SH1PE	SHZ/4/PE	SH2PE	SHZ/6/PE	SH3PE
Strip marked PEN	SHZ/1/PEN	SH4PEN	SHZ/2/PEN	SH1PEN	SHZ/4/PEN	SH2PEN	SHZ/6/PEN	SH3PEN
Strip marked T1	SHZ/1/T1	SH4T1	SHZ/2/T1	SH1T1	SHZ/4/T1	SH2T1	SHZ/6/T1	SH3T1
Strip marked T2	SHZ/1/T2	SH4T2	SHZ/2/T2	SH1T2	SHZ/4/T2	SH2T2	SHZ/6/T2	SH3T2
Strip marked T3	SHZ/1/T3	SH4T3	SHZ/2/T3	SH1T3	SHZ/4/T3	SH2T3	SHZ/6/T3	SH3T3
Strip marked U1	SHZ/1/U1	SH4U1	SHZ/2/U1	SH1U1	SHZ/4/U1	SH2U1	SHZ/6/U1	SH3U1
Strip marked U2	SHZ/1/U2	SH4U2	SHZ/2/U2	SH1U2	SHZ/4/U2	SH2U2	SHZ/6/U2	SH3U2
Strip marked U3	SHZ/1/U3	SH4U3	SHZ/2/U3	SH1U3	SHZ/4/U3	SH2U3	SHZ/6/U3	SH3U3
Strip marked V1	SHZ/1/V1	SH4V1	SHZ/2/V1	SH1V1	SHZ/4/V1	SH2V1	SHZ/6/V1	SH3V1
Strip marked V2	SHZ/1/V2	SH4V2	SHZ/2/V2	SH1V2	SHZ/4/V2	SH2V2	SHZ/6/V2	SH3V2
Strip marked W1	SHZ/1/W1	SH4W1	SHZ/2/W1	SH1W1	SHZ/4/W1	SH2W1	SHZ/6/W1	SH3W1
Strip marked W2	SHZ/1/W2	SH4W2	SHZ/2/W2	SH1W2	SHZ/4/W2	SH2W2	SHZ/6/W2	SH3W2
Strip marked =	SHZ/1/G1	SH4G1	SHZ/2/G1	SH1G1	SHZ/4/G1	SH2G1	SHZ/6/G1	SH3G1
Strip marked +	SHZ/1/G2	SH4G2	SHZ/2/G2	SH1G2	SHZ/4/G2	SH2G2	SHZ/6/G2	SH3G2
Strip marked -	SHZ/1/G3	SH4G3	SHZ/2/G3	SH1G3	SHZ/4/G3	SH2G3	SHZ/6/G3	SH3G3
Strip marked ~	SHZ/1/G4	SH4G4	SHZ/2/G4	SH1G4	SHZ/4/G4	SH2G4	SHZ/6/G4	SH3G4
Strip marked ⊥	SHZ/1/G5	SH4G5	SHZ/2/G5	SH1G5	SHZ/4/G5	SH2G5	SHZ/6/G5	SH3G5
Strip marked ⊕	SHZ/1/G6	SH4G6	SHZ/2/G6	SH1G6	SHZ/4/G6	SH2G6	SHZ/6/G6	SH3G6
Strip marked ÷	SHZ/1/G7	SH4G7	SHZ/2/G7	SH1G7	SHZ/4/G7	SH2G7	SHZ/6/G7	SH3G7
Strip marked /	SHZ/1/G8	SH4G8	SHZ/2/G8	SH1G8	SHZ/4/G8	SH2G8	SHZ/6/G8	SH3G8
Strip marked (	SHZ/1/G9	SH4G9	SHZ/2/G9	SH1G9	SHZ/4/G9	SH2G9	SHZ/6/G9	SH3G9



SHZ numbering strips can be mounted on the sides of the terminal block or in the appropriate housings provided in the upper part of the terminal block itself.

(\*) for availability, please contact our Sales department



# Specific accessories

## Short circuit plates



**SCB/6/PO/2** Cat. No. **SB203**  
Short circuit plate for two adjacent SCB.6 terminal blocks



**SCB/6/PO/4** Cat. No. **SB204**  
Short circuit plate for four adjacent SCB.6 terminal blocks



**HSCB/6/PO/2** Cat. No. **HB203**  
Short circuit plate for two adjacent HSCB.6 terminal blocks



**HSCB/6/PO/4** Cat. No. **HB204**  
Short circuit plate for four adjacent HSCB.6 terminal blocks



**SCB/4/PO/2** Cat. No. **SB303**  
Short circuit plate for two adjacent SCB.4 terminal blocks



**SCB/4/PO/4** Cat. No. **SB304**  
Short circuit plate for four adjacent SCB.4 terminal blocks



**SCX/PO/2** Cat. No. **SC103**  
Short circuit plate for two adjacent SCX.10 terminal blocks



**SCX/PO/4** Cat. No. **SC104**  
Short circuit plate for four adjacent SCX.10 terminal blocks

Allow the simultaneous earth connection of current transformers already connected to SCB.4, SCB.6 or SCX.10 terminal blocks. They are made up of special plates and sleeves guaranteeing the correct operational sequence. The plates, in the open position, avoid the translation movement of slide-links, preventing the disconnection of current circuits.

## Short circuit screws and sleeves



**SCB/6/CPM** Cat. No. **SB205**  
Sleeve to be used with SCB/6/PO link



**HSCB.6/CPM** Cat. No. **HB205**  
Sleeve to be used with HSCB/6/PO link



**SCB/4/CPM** Cat. No. **SB305**  
Sleeve to be used with SCB/4/PO link



**SCX/CPM** Cat. No. **SC105**  
Sleeve to be used with SCX/PO link (\*)

(\*) supplied assembled as in position A. In order to be inserted into the slot of the plate, it must be dismantled as in position B, then reassembled and screwed into the body of the terminal block.

## Internal/external cross-connection devices



**FVS/VCI** Cat. No. **FV107**  
Screw and sleeve to perform the internal link between the front and back conducting bodies of FVS.4 terminal block.



**FVS/VCE** Cat. No. **FV108**  
Screw and sleeve to perform the internal and external link between the front and back conducting bodies of FVS.4 terminal blocks.

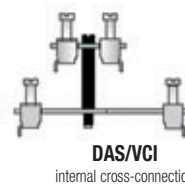

**DAS/VCI** Cat. No. **DS107**  
Screw and sleeve to perform the internal link between the front and back conducting bodies of DAS.4 terminal blocks.

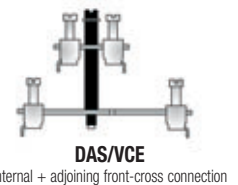

**DAS/VCE** Cat. No. **DS108**  
Screw and sleeve to perform the internal link between front and back conducting bodies or to externally link the conducting bodies of adjacent terminal blocks, of DAS.4 terminal blocks.

## Conducting elements



**CO/5** Cat. No. **VL103**  
Ø 5 x 20 mm - in brass for terminal block types:  
SFO.4 - SFR.4 - SFR.6/M - FLD.10/F5 - HMF.4 - VLM.10



**SFC/CO** Cat. No. **FC102**  
Ø 6,3 x 32 mm - in brass for terminal block types:  
FPC.10 - SFC.10 - SFR.6 - with the option of inserting an SDD/2 test plug

Terminal blocks suited for Ø 5 x 20 mm or Ø 6 x 32 mm fuses can be used as simple disconnection blocks by inserting special **conducting elements**.

## Screening lug



**CBD/SH** Cat. No. **CB009**  
For the connection of the cable shielding - to be used on terminal blocks type CBD.2, 4, 6, 10.

# TIM identification plate

Cat.No. TIM02

## Identification plates for groups of terminal blocks

supplied with blank tag and transparent cover

The special support, to be inserted in the tag-holders of the terminal blocks and of end brackets type: BT/DIN/PO-BT/3-BTU, allows optimal positioning of the tag itself.

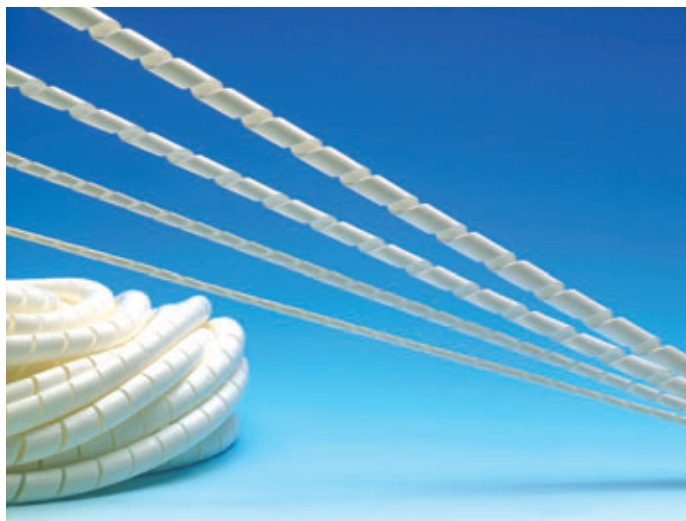
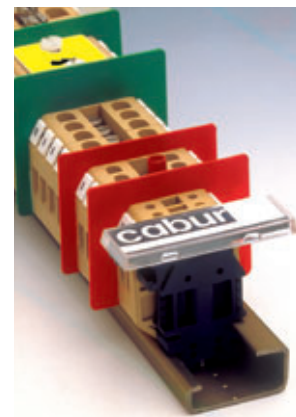
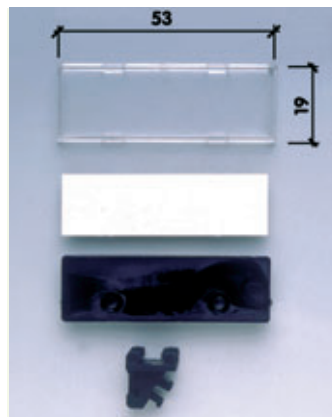
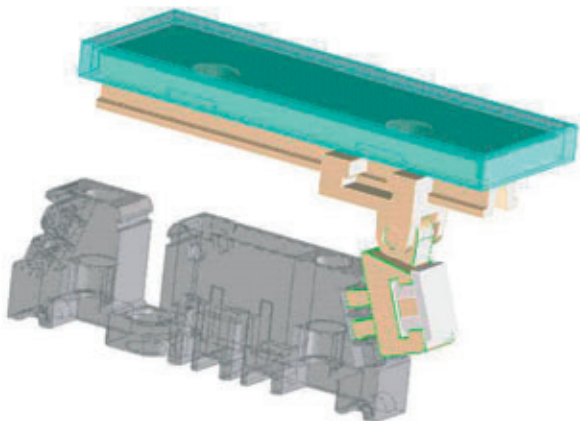

## TSA cable bindings

to be discontinued

For the rapid wiring of conductors; in self-extinguishing polyamide, available in the following sizes:

<b>TSA/3</b>	int. Ø = 1,5 mm - ext. Ø = 3,5 mm	Cat. No. <b>TSA03</b>
<b>TSA/6</b>	int. Ø = 4 mm - ext. Ø = 6 mm	Cat. No. <b>TSA06</b>
<b>TSA/10</b>	int. Ø = 8 mm - ext. Ø = 10 mm	Cat. No. <b>TSA10</b>
<b>TSA/12</b>	int. Ø = 9,5 mm - ext. Ø = 12 mm	Cat. No. <b>TSA12</b>

# CB/CTL pens for hand-written labelling



Fine, water-resistant, black and red, suitable for marking CNU blank tags and SNZ strips.

Cat. No. **CT004** - black  
 Cat. No. **CT006** - red

# Screwdrivers and pliers

**Screwdrivers** for the activation of the spring on **H** series terminal blocks



## CCH/2,5-4

Cat. No. **CCH02**

**blade** 0,5 x 3 x 80 mm  
**length** 160 mm

## CCH/6

Cat. No. **CCH06**

**blade** 1 x 5,5 x 125 mm  
**length** 220 mm

**Screwdrivers** insulated for voltages up to 1000 V



## CCV/2,5

Cat. No. **CCV03**

**blade** 0,4 x 2,5 x 75 mm  
**length** 160 mm

## CCV/4

Cat. No. **CCV04**

**blade** 0,8 x 4 x 100 mm  
**length** 195 mm

## CCV/5

Cat. No. **CCV05**

**blade** 1 x 5,5 x 125 mm  
**length** 220 mm

The ergonomic shape of the handle guarantees comfort during all types of use. Furthermore, each handle has slip-proof rubber inserts, in light colour, to ensure a good grip on the tool.



## Crimping pliers



This tool has been designed for plant engineering. The parallel movement of the matrices generates a 10000 N force. The entire tool is coated with plastic, which makes it ergonomic and comfortable to use.

Type	Cat. No.	Description
UMCT	UMCT3149	Crimping tool
UMPU02510	UMCT3127	Matrix for ferrules from 0.25 to 10 mm <sup>2</sup>
UMPU1625	UMCT3153	Matrix for ferrules from 16 to 25 mm <sup>2</sup>
UMPU3550	UMCT3154	Matrix for ferrules from 35 to 50 mm <sup>2</sup>
UMPI1525	UMCT3129	Matrix for eyelets and spade lugs from 1,5 to 2,5 mm <sup>2</sup>
UMPI4060	UMCT3128	Matrix for eyelets and spade lugs from 4 to 6 mm <sup>2</sup>

# Ferrules

## WP ferrules with insulated collar

For cable termination, a complete range of single entry bootlace ferrules is available. In electrolytic tinned copper, with polypropylene insulation.

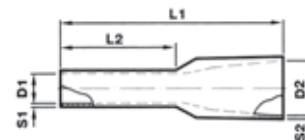

Reference drawing

TYPE	CAT. NO.	TYPE	COLOUR	CROSS-SECTION (mm <sup>2</sup> )	D1 (mm)	D2 (mm)	L1 (mm)	L2 (mm)	S1 (mm)	S2 (mm)
WP5-14	WP30002	Ferrule	White	0,5	1,0	2,6	14,0	8,0	0,15	0,25
WP75-14	WP30005	Ferrule	Grey	0,75	1,2	2,8	14,0	8,0	0,15	0,25
WP1-14	WP30009	Ferrule	Red	1,0	1,4	3,0	14,0	8,0	0,15	0,25
WP15-14	WP30013	Ferrule	Black	1,5	1,7	3,5	14,0	8,0	0,15	0,25
WP25-14	WP30016	Ferrule	Blue	2,5	2,2	4,2	14,0	8,0	0,15	0,25
WP40-16	WP30019	Ferrule	Grey	4,0	2,8	4,8	17,0	10,0	0,2	0,3
WP60-20	WP30022	Ferrule	Yellow	6,0	3,5	6,3	20,0	12,0	0,2	0,3
WP100-21	WP30024	Ferrule	Red	10,0	4,5	7,6	22,0	12,0	0,2	0,4
WP160-22	WP30026	Ferrule	Blue	16,0	5,8	8,8	24,0	12,0	0,2	0,4
WP250-29	WP30028	Ferrule	Yellow	25,0	7,3	11,2	30,0	16,0	0,2	0,4
WP350-30	WP30030	Ferrule	Red	35,0	8,3	12,7	30,0	16,0	0,2	0,4
WP500-40	WP30032	Ferrule	Blue	50,0	10,3	15,0	36,0	20,0	0,3	0,5

## WPD ferrules with insulated collar – double entry

Double entry ferrules are made of electrolytic tinned copper and insulation in special polyamide for high temperatures (+ 110 °C).

These ferrules are designed to be used in connections requiring safe and rapid shunting; indeed, current tendencies towards the miniaturisation of electrical circuits provide a valid and economic use for these terminals.

The unique and large entry space comfortably takes the width of two wires.

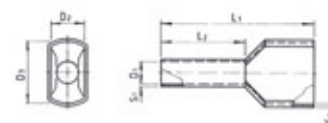

Reference drawing

TYPE	CAT. NO.	TYPE	COLOUR	CROSS-SECTION (mm <sup>2</sup> )	DIMENSIONS (mm)						
					D1	D2	D3	L1	L2	S1	S2
WPD05/15	WP90001	Ferrule	White	2,0 x 0,5	1,5	2,5	4,7	15,7	8,7	0,15	0,3
WPD75/15	WP90002	Ferrule	Grey	2,0 x 0,75	1,8	2,8	5,0	15,5	8,9	0,15	0,3
WPD01/15	WP90003	Ferrule	Red	2,0 x 1,0	2,3	3,2	5,5	15,8	8,0	0,15	0,3
WPD15/16	WP90004	Ferrule	Black	2,0 x 1,5	2,3	3,5	6,5	16,0	8,0	0,15	0,3
WPD25/18	WP90005	Ferrule	Blue	2,0 x 2,5	2,9	4,3	7,5	18,3	10,0	0,20	0,4
WPD04/23	WP90006	Ferrule	Grey	2,0 x 4,0	3,8	4,9	8,8	23,3	12,5	0,20	0,4

# Eyelets



TYPE	CAT. NO.	TYPE	COLOUR	CROSS-SECTION (mm <sup>2</sup> )	PITCH
WPO5030/Y	WPO4001	Eyelet	Yellow	0,5	M3
WPO5035/Y	WPO4002	Eyelet	Yellow	0,5	M3,5
WPO5040/Y	WPO4003	Eyelet	Yellow	0,5	M4
WPO5050/Y	WPO4004	Eyelet	Yellow	0,5	M5
WPO5060/R	WPO4005	Eyelet	Red	0,5	M6
WPO5080/R	WPO4006	Eyelet	Red	0,5	M8
WPO7530/R	WPO4007	Eyelet	Red	0,75	M3
WPO7535/R	WPO4008	Eyelet	Red	0,75	M3,5
WPO7540/R	WPO4009	Eyelet	Red	0,75	M4
WPO7550/R	WPO4010	Eyelet	Red	0,75	M5
WPO7560/R	WPO4011	Eyelet	Red	0,75	M6
WPO7580/R	WPO4012	Eyelet	Red	0,75	M8
WPO10030/R	WPO4013	Eyelet	Red	1,0	M3
WPO10035/R	WPO4014	Eyelet	Red	1,0	M3,5
WPO10040/R	WPO4015	Eyelet	Red	1,0	M4
WPO10050/R	WPO4016	Eyelet	Red	1,0	M5
WPO10060/R	WPO4017	Eyelet	Red	1,0	M6
WPO10080/R	WPO4018	Eyelet	Red	1,0	M8
WPO15030/R	WPO4019	Eyelet	Red	1,5	M3
WPO15035/R	WPO4020	Eyelet	Red	1,5	M3,5
WPO15040/R	WPO4021	Eyelet	Red	1,5	M4
WPO15050/R	WPO4022	Eyelet	Red	1,5	M5
WPO15060/R	WPO4023	Eyelet	Red	1,5	M6
WPO15080/R	WPO4024	Eyelet	Red	1,5	M8
WPO150100/R	WPO4025	Eyelet	Red	1,5	M10
WPO25030/B	WPO4026	Eyelet	Blue	2,5	M3
WPO25035/B	WPO4027	Eyelet	Blue	2,5	M3,5M
WPO25040/B	WPO4028	Eyelet	Blue	2,5	M4
WPO25050/B	WPO4029	Eyelet	Blue	2,5	M5
WPO25060/B	WPO4030	Eyelet	Blue	2,5	M6
WPO25080/B	WPO4031	Eyelet	Blue	2,5	M8
WPO250100/B	WPO4032	Eyelet	Blue	2,5	M10
WPO40040/Y	WPO4033	Eyelet	Giallo	4,0	M4
WPO40050/Y	WPO4034	Eyelet	Giallo	4,0	M5
WPO40060/Y	WPO4035	Eyelet	Yellow	4,0	M6
WPO40080/Y	WPO4036	Eyelet	Yellow	4,0	M8
WPO4001000/Y	WPO4037	Eyelet	Yellow	4,0	M10
WPO400120/Y	WPO4038	Eyelet	Yellow	4,0	M12
WPO60040/Y	WPO4039	Eyelet	Yellow	6,0	M4
WPO60050/Y	WPO4040	Eyelet	Yellow	6,0	M5
WPO60060/Y	WPO4041	Eyelet	Yellow	6,0	M6
WPO60080/Y	WPO4042	Eyelet	Yellow	6,0	M8
WPO600100/Y	WPO4043	Eyelet	Yellow	6,0	M10
WPO600120/Y	WPO4044	Eyelet	Yellow	6,0	M12

# Spade lugs



TYPE	CAT. NO.	TYPE	COLOUR	CROSS-SECTION (mm <sup>2</sup> )	PITCH
WPF5030/R	WPF5001	Spade lug	Red	0,5	M3
WPF5035/R	WPF5002	Spade lug	Red	0,5	M3,5
WPF5040/R	WPF5003	Spade lug	Red	0,5	M4
WPF5050/R	WPF5004	Spade lug	Red	0,5	M4
WPF5060/R	WPF5005	Spade lug	Red	0,5	M6
WPF7530/R	WPF5006	Spade lug	Red	0,75	M3
WPF7535/R	WPF5007	Spade lug	Red	0,75	M3,5
WPF7540/R	WPF5008	Spade lug	Red	0,75	M4
WPF7550/R	WPF5009	Spade lug	Red	0,75	M5
WPF7560/R	WPF5010	Spade lug	Red	0,75	M6
WPF10030/R	WPF5011	Spade lug	Red	1,0	M3
WPF10035/R	WPF5012	Spade lug	Red	1,0	M3,5
WPF10040/R	WPF5013	Spade lug	Red	1,0	M4
WPF10050/R	WPF5014	Spade lug	Red	1,0	M5
WPF10060/R	WPF5015	Spade lug	Red	1,0	M5
WPF15030/R	WPF5016	Spade lug	Red	1,5	M3
WPF15035/R	WPF5017	Spade lug	Red	1,5	M3,5
WPF15040/R	WPF5018	Spade lug	Red	1,5	M4
WPF15050/R	WPF5019	Spade lug	Red	1,5	M5
WPF15060/R	WPF5020	Spade lug	Red	1,5	M6
WPF25030/B	WPF5021	Spade lug	Blue	2,5	M3
WPF25035/B	WPF5022	Spade lug	Blue	2,5	M3,5
WPF25040/B	WPF5023	Spade lug	Blue	2,5	M4
WPF25050/B	WPF5024	Spade lug	Blue	2,5	M5
WPF25060/B	WPF5025	Spade lug	Blue	2,5	M6
WPF40040/Y	WPF5026	Spade lug	Yellow	4,0	M4
WPF40050/Y	WPF5027	Spade lug	Yellow	4,0	M5
WPF40060/Y	WPF5028	Spade lug	Yellow	4,0	M6
WPF40080/Y	WPF5029	Spade lug	Yellow	4,0	M8
WPF60040/Y	WPF5030	Spade lug	Yellow	6,0	M4
WPF60050/Y	WPF5031	Spade lug	Yellow	6,0	M4
WPF60060/Y	WPF5032	Spade lug	Yellow	6,0	M6
WPF60080/Y	WPF5033	Spade lug	Yellow	6,0	M8

# Alphabetical index

	<b>TYPE</b>	<b>CAT. NO.</b>	<b>PAGE</b>	<b>TYPE</b>	<b>CAT. NO.</b>	<b>PAGE</b>	<b>TYPE</b>	<b>CAT. NO.</b>	<b>PAGE</b>
<b>A</b>	ACB.120/BB	AC400	20	CBC.35/PT	CB351	125	CNU/5/030	NU005	150
	ACB.185/BB	AC700	20	CBC.35/PT (Ex)i	CB1351	125	CNU/5/110	N5110	150
	ACB.70/BB	AC100	20	CBC.35/PT/GR	CB351GR	125	CNU/5/123	N5123	150
	ACH121017	Z121017	127	CBC.4	CBC04	3	CNU/5/250	N5250	150
	ACI121019	Z121019	127	CBC.4 (Ex)i	CB104	3	CNU/5/350	N5350	150
	ACI121026	Z121026	132	CBC.4/GR	CBC04GR	3	CNU/8/000	N8000	148
	ACI121116	Z121116	129	CBC.6	CBC06	3	CNU/8/001	N8001	149
	ACI121118	Z121118	132	CBC.6 (Ex)i	CB106	3	CNU/8/010	N8010	148
	ACI121119	Z121119	132	CBC.6/GR	CBC06GR	3	CNU/8/011	N8011	149
	ACI121121	Z121121	132	CBD.10	CB440	14	CNU/8/012	N8012	149
	ACI121123	Z121123	132	CBD.10 (Ex)i	CBX45	14	CNU/8/013	N8013	149
	ACI121211	Z121211	132	CBD.16	CB510	14	CNU/8/014	N8014	149
	ACI121212	Z121212	132	CBD.16 (Ex)i	CBX52	14	CNU/8/015	N8015	149
	ACI121213	Z121213	131	CBD.2	CB110	13	CNU/8/016	N8016	149
	ACI121214	Z121214	131	CBD.2 (Ex)i	CBX112	13	CNU/8/017	N8017	149
	ACI121215	Z121215	131	CBD.35	CB610	14	CNU/8/018	N8018	149
	ACI121216	Z121216	131	CBD.35 (Ex)i	CBX62	14	CNU/8/019	N8019	149
	ACI121217	Z121217	131	CBD.4	CB240	13	CNU/8/020	N8020	149
	ACI121218	Z121218	131	CBD.4 (Ex)i	CBX24	13	CNU/8/021	N8021	149
	ACI121219	Z121219	131	CBD.50	CB710	15	CNU/8/022	N8022	149
	ACI121221	Z121221	132	CBD.50 (Ex)i	CBX72	15	CNU/8/023	N8023	149
	ACI121228	Z121228	129	CBD.6	CB340	13	CNU/8/024	N8024	149
	ACI121301	Z121301	129	CBD.6 (Ex)i	CBX34	13	CNU/8/025	N8025	149
	ACI121307	Z121307	132	CBD.70	CB810	15	CNU/8/026	N8026	149
	ACI121311	Z121311	129	CBD.70 (Ex)i	CBX82	15	CNU/8/027	N8027	149
	ACI121314	Z121314	129	CBD/SH	CB009	154	CNU/8/028	N8028	149
	ACI121316	Z121316	130	CBE.2	CE110	23	CNU/8/030	NU008	148
	ACI121317	Z121317	130	CBR.2	CR110	5	CNU/8/031	N8031	149
	ACI121318	Z121318	130	CBR.2/GR	CR110GR	5	CNU/8/032	N8032	149
	ACI121319	Z121319	130	CBR/PT	CR111	125	CNU/8/033	N8033	149
	ACI121410	Z121410	130	CBR/PT/GR	CR111GR	125	CNU/8/034	N8034	149
	ACI121415	Z121415	129	CCH/2,5-4	CCH02	156	CNU/8/035	N8035	149
	ACI121421	Z121421	132	CCH/6	CCH06	156	CNU/8/036	N8036	149
	AFO.2/1+1	AF500	52	CCV/2,5	CCV03	156	CNU/8/037	N8037	149
	AFO.2/2+2	AF400	52	CCV/4	CCV04	156	CNU/8/038	N8038	149
	AFO.2/2+2/TP	AF410	52	CCV/5	CCV05	156	CNU/8/043	N8043	149
	AFO.2/2+2/TPM	AF420	52	CDA.120/BB	CD400	114	CNU/8/044	N8044	149
<b>B</b>	AFO/PT	AF201	125	CDA.120/BC	CD500	113	CNU/8/045	N8045	149
	BPL.4	BP100	65	CDA.120/CC	CD600	112	CNU/8/046	N8046	149
	BPL.4/PS	BP300	66	CDA.185/BB	CD710	114	CNU/8/047	N8047	149
	BPL.4/PS/A	BP310	66	CDA.185/BC	CD810	113	CNU/8/048	N8048	149
	BPL.4/PS/B	BP320	66	CDA.185/CC	CD910	112	CNU/8/049	N8049	149
	BPL/R	BP200	65	CDA.70/BB	CD100	114	CNU/8/050	N8050	149
	BT/2	BT006	126	CDA.70/BC	CD200	113	CNU/8/051	N8051	149
	BT/3	BT003	126	CDA.70/CC	CD300	112	CNU/8/0L1	N80L1	149
	BT/DIN/PO	BT001	126	CDA/120/PT	CD401	125	CNU/8/0L2	N80L2	149
	BTO	BT007	126	CDA/185/PT	CD701	125	CNU/8/0L3	N80L3	149
<b>C</b>	BTU	BT005	126	CDA/70/PT	CD101	125	CNU/8/0PE	N80PE	149
	CAM	MA110	61	CDA/BT	CD003	126	CNU/8/OPN	N80PN	149
	CAM/B	MA111	61	CF.08/2+2	CF400	56	CNU/8/0U1	N80U1	149
	CAM/C	MA112	61	CF.12/1+1	CF100	55	CNU/8/0U2	N80U2	149
	CB/CTL/NERO	CT004	155	CF.12/1+1 (Ex)i	CFX10	55	CNU/8/0V1	N80V1	149
	CB/CTL/ROSSO	CT006	155	CF.12/1+1/AG	CFA10	55	CNU/8/0V2	N80V2	149
	CB10/PT	CB431	125	CF.12/2+2	CF200	56	CNU/8/0W1	N80W1	149
	CB10/PT (Ex)i	CBX44	125	CF.12/CPT	CF900	55	CNU/8/0W2	N80W2	149
	CB16/PT	CB511	125	CF.12/CPT (Ex)i	CFX90	55	CNU/8/100	N8Y100	148
	CB16/PT (Ex)i	CBX53	125	CF.12/FW/CPT	CFW90	55	CNU/8/101	N8101	149
	CB2/PT	CB111	125	CF.12/FW/CPT (Ex)i	CFW99	55	CNU/8/11	N8Y11	148
	CB2/PT (Ex)i	CBX13	125	CF/PTM	CF301	55	CNU/8/111	N8111	148
	CB35/PT	CB611	125	CF5	FL404	104	CNU/8/12	N8Y12	148
	CB35/PT (Ex)i	CBX63	125	CF5L	FL204	105	CNU/8/13	N8Y13	148
	CB4/6/PT	CB241	125	CF6	FL304	105	CNU/8/14	N8Y14	148
	CB4/6/PT (Ex)i	CBX25	125	CFD	FL504	105	CNU/8/15	N8Y15	148
	CB50/PT	CB711	125	CHP.2/GR	HVP900GR	87	CNU/8/151	N8151	149
	CB50/PT (Ex)i	CBX73	125	CHP.2D/GR	HVP910GR	87	CNU/8/16	N8Y16	148
	CB70/PT	CB811	125	CHTE.2	HVT900	88	CNU/8/17	N8Y17	148
	CB70/PT (Ex)i	CBX83	125	CHTE.2D	HVT910	88	CNU/8/18	N8Y18	148
	CBC.10	CBC10	4	CIL/115	SF515	143	CNU/8/19	N8Y19	148
	CBC.10 (Ex)i	CB110	4	CIL/12	SF512	143	CNU/8/20	N8Y20	148
	CBC.10/GR	CBC10GR	4	CIL/230	SF523	143	CNU/8/201	N8201	149
	CBC.16	CBC16	4	CIL/24	SF524	143	CNU/8/21	N8Y21	148
	CBC.16 (Ex)i	CB116	4	CIL/48	SF548	143	CNU/8/22	N8Y22	148
	CBC.16/GR	CBC16GR	4	CNT.16	CNT16	67	CNU/8/222	N8222	148
	CBC.16/PT	CB161	125	CNT.35	CNT35	67	CNU/8/23	N8Y23	148
	CBC.16/PT (Ex)i	CB1161	125	CNT.6	CNT06	67	CNU/8/230	N8230	148
	CBC.16/PT/GR	CB161GR	125	CNU/5/015	N5015	150	CNU/8/24	N8Y24	148
	CBC.2	CBC02	3	CNU/5/016	N5016	150	CNU/8/25	N8Y25	148
	CBC.2 (Ex)i	CB102	3	CNU/5/017	N5017	150	CNU/8/251	N8251	149
	CBC.2-10/PT	CB061	125	CNU/5/018	N5018	150	CNU/8/26	N8Y26	148
	CBC.2-10/PT (Ex)i	CB1061	125	CNU/5/023	N5023	150	CNU/8/27	N8Y27	148
	CBC.2-10/PT/GR	CB061GR	125	CNU/5/024	N5024	150	CNU/8/28	N8Y28	148
	CBC.2/GR	CBC02GR	3	CNU/5/025	N5025	150	CNU/8/29	N8Y29	148
	CBC.35	CBC35	4	CNU/5/026	N5026	150	CNU/8/30	N8Y30	148
	CBC.35 (Ex)i	CB135	4	CNU/5/027	N5027	150	CNU/8/301	N8301	149
	CBC.35/GR	CBC35GR	4	CNU/5/029	N5029	150	CNU/8/31	N8Y31	148

# Alphabetical index

TYPE	CAT. NO.	PAGE	TYPE	CAT. NO.	PAGE	TYPE	CAT. NO.	PAGE
CNU/8/32	N8Y32	148	CNU/8/90	N8Y90	148	CSC/G8	CS0G8	150
CNU/8/33	N8Y33	148	CNU/8/901	N8901	149	CSC/G9	CS0G9	150
CNU/8/333	N8333	148	CNU/8/91	N8Y91	148	CSC/gg	CS0GG	150
CNU/8/34	N8Y34	148	CNU/8/910	N8910	148	CSC/GG	CSGGG	150
CNU/8/35	N8Y35	148	CNU/8/92	N8Y92	148	CSC/hh	CS0HH	150
CNU/8/351	N8351	149	CNU/8/93	N8Y93	148	CSC/HH	CSHHH	150
CNU/8/36	N8Y36	148	CNU/8/94	N8Y94	148	CSC/ii	CS0II	150
CNU/8/37	N8Y37	148	CNU/8/95	N8Y95	148	CSC/II	CSIII	150
CNU/8/38	N8Y38	148	CNU/8/951	N8951	149	CSC/jj	CS0JJ	150
CNU/8/39	N8Y39	148	CNU/8/96	N8Y96	148	CSC/JJ	CSJJJ	150
CNU/8/40	N8Y40	148	CNU/8/97	N8Y97	148	CSC/kk	CS0KK	150
CNU/8/401	N8401	149	CNU/8/98	N8Y98	148	CSC/KK	CSKKK	150
CNU/8/41	N8Y41	148	CNU/8/980	N8980	148	CSC/ll	CS0LL	150
CNU/8/42	N8Y42	148	CNU/8/99	N8Y99	148	CSC/LL	CSLLL	150
CNU/8/43	N8Y43	148	CNU/8/999	N8999	148	CSC/mm	CS0MM	150
CNU/8/44	N8Y44	148	CO/5	VL103	154	CSC/MM	CSMMM	150
CNU/8/444	N8444	148	CPF/5	CPF05	35	CSC/nn	CS0NN	150
CNU/8/45	N8Y45	148	CPF/5	CPF05	84	CSC/NN	CSNNN	150
CNU/8/451	N8451	149	CPM/01	CPM01	139	CSC/oo	CS0OO	150
CNU/8/46	N8Y46	148	CPM/03	CPM03	139	CSC/pp	CS0PP	150
CNU/8/47	N8Y47	148	CPM/05	CPM05	139	CSC/PP	CSPPP	150
CNU/8/48	N8Y48	148	CPM/06	CPM06	139	CSC/qq	CS0QQ	150
CNU/8/49	N8Y49	148	CPM/07	CPM07	139	CSC/QQ	CSQQQ	150
CNU/8/50	N8Y50	148	CPM/08	CPM08	139	CSC/rr	CS0RR	150
CNU/8/501	N8501	149	CPM/11	CPM11	139	CSC/RR	CSRRR	150
CNU/8/51	N8Y51	148	CPM/12	CPM12	139	CSC/ss	CS0SS	150
CNU/8/510	N8510	149	CPM/13	CPM13	139	CSC/SS	CSSSS	150
CNU/8/52	N8Y52	148	CPM/14	CPM14	139	CSC/tt	CS0TT	150
CNU/8/520	N8520	149	CPM/16	CPM16	139	CSC/TT	CSTTT	150
CNU/8/53	N8Y53	148	CPM/17	CPM17	139	CSC/uuu	CS0UU	150
CNU/8/530	N8530	149	CPM/20	CPM20	139	CSC/UU	CSUUU	150
CNU/8/54	N8Y54	148	CPM/21	CPM21	139	CSC/vv	CS0VV	150
CNU/8/540	N8540	149	CPM/25	CPM25	139	CSC/VV	CSVVV	150
CNU/8/55	N8Y55	148	CPM/44	CPM44	139	CSC/ww	CS0WW	150
CNU/8/550	N8550	149	CPM/53	CPM53	139	CSC/WW	CSWWW	150
CNU/8/551	N8551	149	CPM/56	CPM56	139	CSC/xx	CS0XX	150
CNU/8/555	N8555	148	CPM/57	CPM57	139	CSC/XX	CSXXX	150
CNU/8/56	N8Y56	148	CPM/70	CPM70	139	CSC/yy	CS0YY	150
CNU/8/560	N8560	149	CPM/83	CPM83	139	CSC/YY	CSYYY	150
CNU/8/57	N8Y57	148	CPM/99	CPM99	139	CSC/zz	CS0ZZ	150
CNU/8/570	N8570	149	CPX/01	CPX01	139	CSC/ZZ	CSZZZ	150
CNU/8/58	N8Y58	148	CPX/03	CPX03	139	CVF.4	CV100	53
CNU/8/580	N8580	149	CPX/05	CPX05	139	CVF.4 (Ex)i	CV200	53
CNU/8/59	N8Y59	148	CPX/06	CPX06	139	CVF.4/TP	CV140	54
CNU/8/590	N8590	149	CPX/07	CPX07	139	CVF.4/VS	CV110	54
CNU/8/60	N8Y60	148	CPX/08	CPX08	139	CVF.4/VS2	CV130	54
CNU/8/600	N8600	149	CPX/11	CPX11	139	CVF.4/WW	CV120	54
CNU/8/601	N8601	149	CPX/12	CPX12	139	CVF/PT	CV101	125
CNU/8/61	N8Y61	148	CPX/13	CPX13	139	CVF/PT (Ex)i	CV201	125
CNU/8/62	N8Y62	148	CPX/14	CPX14	139	DAS.4	DS100	27
CNU/8/63	N8Y63	148	CPX/16	CPX16	139	DAS.4 (Ex)i	DS200	27
CNU/8/64	N8Y64	148	CPX/21	CPX21	139	DAS.4/A	DS111	51
CNU/8/65	N8Y65	148	CPX/44	CPX44	139	DAS.4/A/GR	DS111GR	51
CNU/8/651	N8651	149	CPX/83	CPX83	139	DAS.4/B	DS112	51
CNU/8/66	N8Y66	148	CSC	CS000	150	DAS.4/B/GR	DS112GR	51
CNU/8/666	N8666	148	CSC/00	CS000	150	DAS.4/C	DS113	51
CNU/8/67	N8Y67	148	CSC/09	CS009	150	DAS.4/C/GR	DS113GR	51
CNU/8/68	N8Y68	148	CSC/11	CS111	150	DAS.4/CI	DS117	27
CNU/8/69	N8Y69	148	CSC/22	CS222	150	DAS.4/CI (Ex)i	DS217	27
CNU/8/70	N8Y70	148	CSC/33	CS333	150	DAS.4/CI/GR	DS117GR	27
CNU/8/701	N8701	149	CSC/44	CS444	150	DAS.4/D	DS114	51
CNU/8/71	N8Y71	148	CSC/55	CS555	150	DAS.4/D/GR	DS114GR	51
CNU/8/72	N8Y72	148	CSC/66	CS666	150	DAS.4/D12	DSD012	49
CNU/8/73	N8Y73	148	CSC/77	CS777	150	DAS.4/D12/GR	DSD012GR	49
CNU/8/74	N8Y74	148	CSC/88	CS888	150	DAS.4/D24	DSD024	49
CNU/8/75	N8Y75	148	CSC/99	CS999	150	DAS.4/D24/GR	DSD024GR	49
CNU/8/751	N8751	149	CSC/aa	CS00A	150	DAS.4/D5	DSD005	49
CNU/8/76	N8Y76	148	CSC/AA	CSAAA	150	DAS.4/D5/GR	DSD005GR	49
CNU/8/77	N8Y77	148	CSC/bb	CS00B	150	DAS.4/D60	DSD060	49
CNU/8/777	N8777	148	CSC/BB	CSBBB	150	DAS.4/D60/GR	DSD060GR	49
CNU/8/78	N8Y78	148	CSC/cc	CS00C	150	DAS.4/DD	DS120	51
CNU/8/79	N8Y79	148	CSC/CC	CS00C	150	DAS.4/DD/GR	DS120GR	51
CNU/8/80	N8Y80	148	CSC/dd	CS00D	150	DAS.4/E	DS115	51
CNU/8/801	N8801	149	CSC/DD	CS00D	150	DAS.4/E/GR	DS115GR	51
CNU/8/81	N8Y81	148	CSC/ee	CS00E	150	DAS.4/GR	DS100GR	27
CNU/8/82	N8Y82	148	CSC/EE	CS00E	150	DAS.4/I	DS119	51
CNU/8/83	N8Y83	148	CSC/ff	CS00F	150	DAS.4/I/GR	DS119GR	51
CNU/8/84	N8Y84	148	CSC/FF	CS00F	150	DAS.4/L	DS130	51
CNU/8/85	N8Y85	148	CSC/G1	CS0G1	150	DAS.4/L/GR	DS130GR	51
CNU/8/851	N8851	149	CSC/G2	CS0G2	150	DAS.4/SS	DS110	28
CNU/8/86	N8Y86	148	CSC/G3	CS0G3	150	DAS.4/SS/GR	DS110GR	28
CNU/8/87	N8Y87	148	CSC/G4	CS0G4	150	DAS.4/T	DS128	51
CNU/8/88	N8Y88	148	CSC/G5	CS0G5	150	DAS.4/T/GR	DS128GR	51
CNU/8/888	N8888	148	CSC/G6	CS0G6	150	DAS.4/U	DS129	51
CNU/8/89	N8Y89	148	CSC/G7	CS0G7	150	DAS.4/U/GR	DS129GR	51



# Alphabetical index

TYPE	CAT. NO.	PAGE
DAS.4/V120	DSV120	50
DAS.4/V120/GR	DSV120GR	50
DAS.4/V230	DSV230	50
DAS.4/V230/GR	DSV230GR	50
DAS.4/V24	DSV024	50
DAS.4/V24/GR	DSV024GR	50
DAS.4/V48	DSV048	50
DAS.4/V48/GR	DSV048GR	50
DAS/PT	DS101	125
DAS/PT (Ex)i	DS201	125
DAS/PT/GR	DS101GR	125
DAS/VCE	DS108	154
DAS/VCI	DS107	154
DBC.2	DB100	26
DBC.2 (Ex)i	DB200	26
DBC.2/CI	DB117	26
DBC.2/CI/GR	DB117GR	26
DBC.2/GR	DB100GR	26
DBC/PT	DB101	125
DBC/PT (Ex)i	DB201	125
DBC/PT/GR	DB101GR	125
DF/VPC	DU02S	58
DFH/1/BIANCO	DH01B	144
DFH/1/ROSSO	DH01R	144
DFH/1/VERDE	DH01V	144
DFH/2/BIANCO	DH02B	144
DFH/2/ROSSO	DH02R	144
DFH/2/VERDE	DH02V	144
DFH/3/BIANCO	DH03B	144
DFH/3/ROSSO	DH03R	144
DFH/3/VERDE	DH03V	144
DFH/4/BIANCO	DH04B	144
DFH/4/ROSSO	DH04R	144
DFH/4/VERDE	DH04V	144
DFM/300	DF300	145
DFM/400	DF400	145
DFM/500	DF500	145
DFM/600	DF600	145
DFM/700	DF700	145
DFM/800	DF800	145
DFP/2/BIANCO	DH02B	144
DFP/2/ROSSO	DFP2R	144
DFP/2/VERDE	DFP2V	144
DFU/1/BIANCO	DU01B	144
DFU/1/ROSSO	DU01R	144
DFU/1/VERDE	DU01V	144
DFU/2/BIANCO	DU02B	144
DFU/2/ROSSO	DU02R	144
DFU/2/VERDE	DU02V	144
DFU/3/BIANCO	DU03B	144
DFU/3/ROSSO	DU03R	144
DFU/3/VERDE	DU03V	144
DFU/4/BIANCO	DU04B	144
DFU/4/ROSSO	DU04R	144
DFU/4/VERDE	DU04V	144
DFU/5/BIANCO	DU05B	144
DFU/5/ROSSO	DU05R	144
DFU/5/VERDE	DU05V	144
DFU/6/BIANCO	DU06B	144
DFU/6/ROSSO	DU06R	144
DFU/6/VERDE	DU06V	144
DFU/7/BIANCO	DU07B	144
DFU/7/ROSSO	DU07R	144
DFU/7/VERDE	DU07V	144
DSFA.4	DA100	34
DSFA.4/GR	DA100GR	34
DSFA.4/L12	DA112	34
DSFA.4/L24	DA124	34
DSS.4	DS400	28
DSS.4	DS400	40
DSS.4/GR	DS400GR	28
DSS.4/GR	DS400GR	40
DSS/PT	DS301	125
DSS/PT/GR	DS301GR	125
EDM.10	ED400	96
EDM.10 (Ex)i	EI400	96
EDM.16	ED500	96
EDM.16 (Ex)i	EI500	96
EDM.2	ED110	95
EDM.2 (Ex)i	EI110	95
EDM.25	ED600	96
EDM.25 (Ex)i	EI600	96
EDM.35	ED700	97
EDM.35 (Ex)i	EI700	97
EDM.4	ED210	95

TYPE	CAT. NO.	PAGE
EDM.4 (Ex)i	EI210	95
EDM.6	ED310	95
EDM.6 (Ex)i	EI310	95
EDM.70	ED820	97
EDM.70 (Ex)i	EI810	97
EDM.70/BC	ED860	97
EDM.16/PT	ED501	125
EDM.16/PT (Ex)i	EI501	125
EDM.2/PT	ED111	125
EDM.2/PT (Ex)i	EI111	125
EDM.25/PT	ED601	125
EDM.25/PT (Ex)i	EI601	125
EDM.35/PT	ED701	125
EDM.35/PT (Ex)i	EI701	125
EDM.4-10/PT	ED401	125
EDM.4-10/PT (Ex)i	EI401	125
EDM.70/PT	ED801	125
EDM.70/PT (Ex)i	EI801	125
EDM.2/PT	ED111	125
EDM.2/PT (Ex)i	EI101	125
F5/1 A	FN006ST	143
F5/1,6 A	FN007ST	143
F5/10 A	FN015ST	143
F5/100 mA	FN001ST	143
F5/12 A	FN016ST	143
F5/2 A	FN008ST	143
F5/2,5 A	FN009ST	143
F5/200 mA	FN002ST	143
F5/3,15 A	FN010ST	143
F5/315 mA	FN003ST	143
F5/4 A	FN011ST	143
F5/5 A	FN012ST	143
F5/500 mA	FN004ST	143
F5/6,3 A	FN013ST	143
F5/630 mA	FN005ST	143
F5/8 A	FN014ST	143
FDP.2	FD100	53
FDP.2/GR	FD100GR	53
FDP/PT	FD101	125
FDP/PT/GR	FD101GR	125
FFS.4	FF100	29
FFS.4/GR	FF100GR	29
FFS/PT	FF101	125
FFS/PT/GR	FF101GR	125
FLD.10/D	FL500	105
FLD.10/F5	FL400	104
FLD.10/F5L	FL200	105
FLD.10/F6	FL300	105
FLD/PT	FL101	125
FPC.10	FP100	36
FPC.10	FP100	43
FPL.10/C	FP300	36
FPL.10/C115	FP915	38
FPL.10/C12	FP912	38
FPL.10/C230	FP923	38
FPL.10/C24	FP924	38
FPL.10/C48	FP948	38
FPL.10/L	FP200	36
FVS.4	FV100	29
FVS.4/GR	FV100GR	29
FVS/PT	FV101	125
FVS/PT/GR	FV101GR	125
FVS/VCE	FV108	154
FVS/VCI	FV107	154
GPA.150	GA200	7
GPA.150/FIX	GF200	7
GPA.150/GR	GA200GR	7
GPA.240	GA300	7
GPA.240/FIX	GF300	7
GPA.240/GR	GA300GR	7
GPA.70	GA400	6
GPA.70/FIX	GF400	6
GPA.70/GR	GA400GR	6
GPA.95	GA100	6
GPA.95/FIX	GF100	6
GPA.95/GR	GA100GR	6
GPM.150/BB	GP400	17
GPM.150/BB/FIX	GP410	17
GPM.150/BC	GP500	18
GPM.150/BC/FIX	GP510	18
GPM.150/CC	GP600	19
GPM.150/CC/FIX	GP610	19
GPM.240/BB	GP700	17
GPM.240/BB/FIX	GP710	17
GPM.240/BC	GP800	18

TYPE	CAT. NO.	PAGE
GPM.240/BC/FIX	GP810	18
GPM.240/CC	GP900	19
GPM.240/CC/FIX	GP910	19
GPM.95/BB	GP100	17
GPM.95/BB/FIX	GP110	17
GPM.95/BC	GP200	18
GPM.95/BC/FIX	GP210	18
GPM.95/CC	GP300	19
GPM.95/CC/FIX	GP310	19
HCD.1 (Ex)i	HC210	86
HCD.1/GR	HC200GR	86
HCD.1/PT/GR	HC201GR	125
HM.6/PT (Ex)i	HI321	125
HMD.1 (Ex)i	HD300	80
HMD.1/CI/GR	HD120GR	80
HMD.1/GR	HD200GR	80
HMD.1/PT (Ex)i	HD301	125
HMD.1/PT/GR	HD201GR	125
HMD.1/X/GR	HD130GR	81
HMD.2/GR	HD100GR	80
HMD.2/PT/GR	HD101GR	125
HMD.2N (Ex)i	HD410	80
HMD.2N/3DC/GR	HD430GR	81
HMD.2N/CI/GR	HD450GR	80
HMD.2N/DD/GR	HD420GR	81
HMD.2N/GR	HD400GR	80
HMD.2N/X/GR	HD440GR	81
HMD.2N/X1/GR	HD441GR	82
HMD/PT/GR	HD101GR	125
HMF.4/GR	HF110GR	85
HMF.4/L12/GR	HF212GR	85
HMF.4/L24/GR	HF224GR	85
HMF.4/L48/GR	HF248GR	85
HMF/PT/GR	HF111GR	125
HMF.2/GR	HF300GR	84
HMM.1 (Ex)i	HI400	70
HMM.1/1+2 (Ex)i	HI410	70
HMM.1/1+2/GR	HM410GR	70
HMM.1/2+2 (Ex)i	HI420	70
HMM.1/2+2/GR	HM420GR	70
HMM.1/GR	HM400GR	70
HMM.10 (Ex)i	HI330	74
HMM.10/GR	HM330GR	74
HMM.16 (Ex)i	HI340	74
HMM.16/GR	HM340GR	74
HMM.2 (Ex)i	HI500	71
HMM.2/1+2 (Ex)i	HI520	71
HMM.2/1+2/GR	HM510GR	71
HMM.2/1+2/S/GR	HMS20GR	72
HMM.2/2+2 (Ex)i	HI510	71
HMM.2/2+2/A/GR	HM170GR	72
HMM.2/2+2/GR	HM520GR	71
HMM.2/2+2/S/GR	HMS10GR	72
HMM.2/GR	HM500GR	71
HMM.4 (Ex)i	HI250	73
HMM.4/1+2 (Ex)i	HI210	73
HMM.4/1+2/GR	HM210GR	73
HMM.4/2+2 (Ex)i	HI220	73
HMM.4/2+2/GR	HM220GR	73
HMM.4/GR	HM250GR	73
HMM.6 (Ex)i	HI310	74
HMM.6/GR	HM310GR	74
HMR.16/D/GR	HM360GR	75
HMR.16/GR	HM350GR	75
HMS.2/GR	HS200GR	83
HMT.1/1+2/PT	HM411	125
HMT.1/1+2/PT (Ex)i	HI411	125
HMT.1/1+2/PT/GR	HM411GR	125
HMT.1/2+2/PT	HM421	125
HMT.1/2+2/PT (Ex)i	HI421	125
HMT.1/2+2/PT/GR	HM421GR	125
HMT.1/PT	HM401	125
HMT.1/PT (Ex)i	HI401	125
HMT.1/PT/GR	HM401GR	125
HMT.2/1+2/PT	HM511	125
HMT.2/1+2/PT (Ex)i	HI511	125
HMT.2/1+2/PT/GR	HM511GR	125
HMT.2/2+2/PT	HM521	125
HMT.2/2+2/PT (Ex)i	HI521	125
HMT.2/2+2/PT/GR	HM521GR	125
HMT.2/PT	HM501	125
HMT.2/PT (Ex)i	HI501	125
HMT.2/PT/GR	HM501GR	125
HMT.4/PT	HM251	125
HMT.4/PT (Ex)i	HI251	125

# Alphabetical index

TYPE	CAT. NO.	PAGE	TYPE	CAT. NO.	PAGE	TYPE	CAT. NO.	PAGE
HMT.4/PT/GR	HM251GR	125	MPS.2/SWP	MP710	39	PMP/42	PMP42	139
HMT.6/PT	HM321	125	MPS.2/SWP/GR	MP710GR	39	PMP/54	PMP54	139
HMT.6/PT/GR	HM321GR	125	MPS.4	MP950	40	PMP/55	PMP55	139
HP.2 (Ex)i	HI130	89	MPS.4/GR	MP950GR	40	PMP/56	PMP56	139
HP.2/GR	HP150GR	89	MPS.4/PT	MP901	125	PMP/58	PMP58	139
HP/PT (Ex)i	HP201	125	MPS.4/PT (Ex)i	MP902	125	POF/05	POF05	138
HP/PT/GR	HV101GR	125	MPS.4/SW (Ex)i	MP960	40	POF/06	POF06	138
HPC.2 (Ex)i	HI131	90	MPS.4/VS	MP930	40	POF/07	POF07	138
HPC.2/GR	HP160GR	90	MS/8x10/N	MZ300N	121	POF/08	POF08	138
HPP.2 (Ex)i	HI132	89	MS/8x10/T	MZ300T	121	POF/11	POF11	138
HPP.2/GR	HP170GR	89	<b>N</b>			POF/12	POF12	138
HPV/PT/GR	HV111GR	125	NCS	NC100	92	POF/13	POF13	138
HSCB.4/GR	HB100GR	83	NCS/PT	NC101	125	POF/14	POF14	138
HSCB.4/PT/GR	HB101GR	125	NCV	NC200	92	POF/150/2	PO152	138
HSCB.6/CPM	HB205	154	PDF.2	PF100	53	POF/150/3	PO153	138
HSCB.6/GR	HB200GR	83	PDF/PT	PF101	125	POF/17	POF17	138
HSCB.6/PT/GR	HB201GR	125	PDF/PT/GR	PF101GR	125	POF/20	POF20	138
HSCB.6/PO/2	HB203	154	PH/2,5-4	PH100	133	POF/240/2	PO242	138
HSCB.6/PO/4	HB204	154	PH/2,5-4	PH100	137	POF/240/3	PO243	138
HTE.1	HT400	76	PHD/2	PHD02	137	POF/44	POF44	138
HTE.1/1+2	HT410	76	PHM/2,5/4	PHM01	137	POF/53	POF53	138
HTE.1/2+2	HT420	76	PIL/2	PIL02	133	POF/54	POF54	138
HTE.10	HT330	79	PIL/3	PIL03	133	POF/55	POF55	138
HTE.16	HT340	79	PIL/4	PIL04	133	POF/56	POF56	138
HTE.2	HT500	77	PIL/8	PIL08	133	POF/57	POF57	138
HTE.2/1+2	HT510	77	PM/10/10	PM100	133	POF/70	POF70	138
HTE.2/2+2	HT520	77	PM/10/2	PM102	133	POF/95/2	PO952	138
HTE.4	HT250	78	PM/10/3	PM103	133	POF/95/3	PO953	138
HTE.4/1+2	HT260	78	PM/10/5	PM105	133	POF/99	POF99	138
HTE.4/2+2	HT270	78	PM/11/10	PM110	133	POS/04	POS04	140
HTE.6	HT310	79	PM/11/2	PM112	133	POS/07	POS07	140
HVPC.2/GR	HVP300GR	87	PM/11/3	PM113	133	POS/08	POS08	140
HVTE.2	HVT500	88	PM/11/5	PM115	133	POS/11	POS11	140
<b>L</b>			PM/12/10	PM120	133	POS/12	POS12	140
LSH/115	LS004	143	PM/12/2	PM122	133	POS/13	POS13	140
LSH/12	LS001	143	PM/12/3	PM123	133	POS/14	POS14	140
LSH/230	LS005	143	PM/12/5	PM125	133	POS/25	POS25	140
LSH/24	LS002	143	PM/20/10	PM210	133	POS/41	POS41	140
LSH/48	LS003	143	PM/20/2	PM202	133	POS/42	POS42	140
LSN	FL201	143	PM/20/3	PM203	133	POS/43	POS43	140
LSN	FL202	143	PM/20/5	PM205	133	POS/44	POS44	140
LSN	KITLSN/12-24	143	PM/25/10	PM250	133	POS/53	POS53	140
<b>M</b>			PM/25/2	PM252	133	POS/66	POS66	140
MAC.6	MA100	60	PM/25/3	PM253	133	POS/72	POS72	140
MAC.6/FS	MA410	60	PM/25/5	PM255	133	POS/91	POS91	140
MAC.6/N	MA200	60	PM/30/10	PM310	133	POS/93	POS93	140
MAC.6/VS	MA500	60	PM/30/3	PM303	133	PR/2/AC	PR009	128
MAC/COS	MA030	61	PM/30/5	PM305	133	PR/2/AC/ZB	PR099	128
MAC/CP8	MA040	61	PM/40/10	PM400	133	PR/2/AS	PR010	128
MAC/PLZ	MA010	61	PM/40/2	PM402	133	PR/2/AS/ZB	PR910	128
MBL.120/10	MB300	22	PM/40/3	PM403	133	PR/3/AC	PR003	127
MBL.150/12	MB400	22	PM/40/5	PM405	133	PR/3/AC/ZB	PR903	127
MBL.50/6	MB100	21	PM/41/10	PM410	133	PR/3/AS	PR005	127
MBL.95/8	MB200	21	PM/41/2	PM412	133	PR/3/AS/ZB	PR905	127
MCM.1/B	MC201B	116	PM/41/3	PM413	133	PR/3/PA	PR006	127
MCM.1/G	MC201G	116	PM/41/5	PM415	133	PR/3/PA/ZB	PR906	127
MCM.1/R	MC201R	116	PM/51/10	PM510	133	PR/3/PP	PR007	127
MCM.2/B	MC202B	117	PM/51/3	PM513	133	PR/3/PP/ZB	PR907	127
MCM.2/G	MC202G	117	PM/51/5	PM515	133	PR/DIN/AC	PR001	128
MCM.2/R	MC202R	117	PM/60/10	PM610	133	PR/DIN/AC/ZB	PR901	128
MCM.3/B	MC203B	117	PM/60/2	PM602	133	PR/DIN/AL	PR002	128
MCM.3/G	MC203G	117	PM/60/3	PM603	133	PR/DIN/AS	PR004	128
MCM.3/R	MC203R	117	PM/60/5	PM605	133	PR/DIN/AS/ZB	PR904	128
MCM.3/VE/B	MC233B	120	PM/90/10	PM900	133	PRP/5	PRP05	146
MCM.3/VE/G	MC233G	120	PM/90/2	PM902	133	PRP/6	PRP06	146
MCM.3/VE/R	MC233R	120	PM/90/3	PM903	133	PRP/7	PRP07	146
MCT.1/SA/B	MC401B	118	PM/90/5	PM905	133	PRP/7/G	PRP070G	147
MCT.1/SA/G	MC401G	118	PM/91/10	PM910	133	PRP/8	PRP08	146
MCT.1/SA/R	MC401R	118	PM/91/2	PM912	133	PRT/G	PRT03	145
MCT.2/SA/B	MC402B	119	PM/91/3	PM913	133	PRT/M	PRT02	145
MCT.2/SA/G	MC402G	119	PM/91/5	PM915	133	PRT/P	PRT01	145
MCT.2/SA/R	MC402R	119	PMP/01	PMP01	139	PSD/A	PD001	142
MCT.3/SA/B	MC403B	119	PMP/02	PMP02	139	PSD/B	PD002	142
MCT.3/SA/G	MC403G	119	PMP/04	PMP04	139	PSD/C	PD003	142
MCT.3/SA/R	MC403R	119	PMP/05	PMP05	139	PSD/D	PD004	142
MPFA.4	MF100	34	PMP/06	PMP06	139	PSD/E	PD005	142
MPFA.4/GR	MF100GR	34	PMP/07	PMP07	139	PSD/J	PD014	142
MPFA.4/L12	MF112	34	PMP/08	PMP08	139	PSD/K	PD011	142
MPFA.4/L24	MF124	34	PMP/12	PMP12	139	PSD/L	PD009	142
MPS.2/PT	MP121	125	PMP/13	PMP13	139	PSD/N	PD013	142
MPS.2/PT (Ex)i	MP131	125	PMP/14	PMP14	139	PSD/O	PD017	142
MPS.2/PT/GR	MP121GR	125	PMP/16	PMP16	139	PSD/P	PD015	142
MPS.2/SV	MP220	39	PMP/17	PMP17	139	PTC/1/00	PTC0100	134
MPS.2/SW	MP120	39	PMP/20	PMP20	139	PTC/1/02	PTC0102	134
MPS.2/SW (Ex)i	MP130	39	PMP/25	PMP25	139	PTC/1/03	PTC0103	134
MPS.2/SW/GR	MP120GR	39						

# Alphabetical index

TYPE	CAT. NO.	PAGE	TYPE	CAT. NO.	PAGE	TYPE	CAT. NO.	PAGE
PTC/1/05	PTC0205	134	SCB/6/PT	SB201	125	SFR.6/M/GR	SR500GR	42
PTC/1/10	PTC0110	134	SCB/6/PT/GR	SB201GR	125	SFR.6/PT	SR301	125
PTC/10/00	PTC1000	134	SCF/PT	FC101	125	SFR.6/PT (Ex)j	SR401	125
PTC/10/02	PTC1002	134	SCX.10	SC100	102	SFR/11A	SF992	46
PTC/10/03	PTC1003	134	SCX.10-CD	SC120	103	SFR/13A	SF993	46
PTC/10/10	PTC1010	134	SCX.10-PI	SC200	103	SFR/PT	SF701	125
PTC/11/00	PTC1100	134	SCX.10/DD	SC110	102	SFR/PT (Ex)j	SF801	125
PTC/11/02	PTC1102	134	SCX.10/O	SC400	102	SH4/PT	DH401	141
PTC/11/03	PTC1103	134	SCX.10/O-CD	SC220	103	SH5/PT	DH501	141
PTC/11/05	PTC1105	134	SCX.10/O-DD	SC210	102	SH6/PT	DH601	141
PTC/11/10	PTC1110	134	SCX.10/O/PI	SC500	103	SH7/PT	DH701	141
PTC/16/00	PTC1600	134	SCX.10/PI/CD	SC230	103	SHZ/1/00	SH004	153
PTC/16/02	PTC1602	134	SCX.10/PI/DD	SC240	103	SHZ/1/10	SH410	153
PTC/16/03	PTC1603	134	SCX/CPM	SC105	154	SHZ/1/11	SH411	153
PTC/16/05	PTC1605	134	SCX/PO/2	SC103	154	SHZ/1/19	SH419	153
PTC/16/10	PTC1610	134	SCX/PO/4	SC104	154	SHZ/1/21	SH421	153
PTC/2/00	PTC0200	134	SCX/PT	SC101	125	SHZ/1/31	SH431	153
PTC/2/02	PTC0202	134	SD5/PT	DD501	141	SHZ/1/41	SH441	153
PTC/2/03	PTC0203	134	SD6/PT	DD601	141	SHZ/1/51	SH451	153
PTC/2/05	PTC0205	134	SDC/5	DC005	141	SHZ/1/61	SH461	153
PTC/2/10	PTC0210	134	SDC/5P	DC05P	141	SHZ/1/71	SH471	153
PTC/20/00	PTC2000	134	SDC/5V	DC05V	141	SHZ/1/81	SH481	153
PTC/20/02	PTC2002	134	SDC/6	DC006	141	SHZ/1/91	SH491	153
PTC/20/03	PTC2003	134	SDC/6P	DC06P	141	SHZ/1/AA	SH4AA	153
PTC/20/05	PTC2005	134	SDC/6V	DC06V	141	SHZ/1/BB	SH4BB	153
PTC/20/10	PTC2010	134	SDC/POL	DCPOL	141	SHZ/1/CC	SH4CC	153
PTC/3/00	PTC0300	134	SDD/1	DD001	142	SHZ/1/DD	SH4DD	153
PTC/3/02	PTC0302	134	SDD/2	DD002	142	SHZ/1/EE	SH4EE	153
PTC/3/03	PTC0303	134	SDD/5	DD005	141	SHZ/1/FF	SH4FF	153
PTC/3/05	PTC0305	134	SDD/6	DD006	141	SHZ/1/G1	SH4G1	153
PTC/3/10	PTC0310	134	SDH/4	DH004	141	SHZ/1/G2	SH4G2	153
PTC/4/00	PTC0400	134	SDH/4P	DH04P	141	SHZ/1/G3	SH4G3	153
PTC/4/02	PTC0402	134	SDH/5	DH005	141	SHZ/1/G4	SH4G4	153
PTC/4/03	PTC0403	134	SDH/6	DH006	141	SHZ/1/G5	SH4G5	153
PTC/4/05	PTC0405	134	SDH/7	DH007	141	SHZ/1/G6	SH4G6	153
PTC/4/10	PTC0410	134	SDH/7P	DH07P	141	SHZ/1/G7	SH4G7	153
PTC/5/00	PTC0500	134	SDN/D	SD200	120	SHZ/1/G8	SH4G8	153
PTC/5/02	PTC0502	134	SDN/H	SD300	120	SHZ/1/G9	SH4G9	153
PTC/5/03	PTC0503	134	SFC.10	FC100	104	SHZ/1/GG	SH4GG	153
PTC/5/05	PTC0505	134	SFC/CO	FC102	154	SHZ/1/HH	SH4HH	153
PTC/5/10	PTC0510	134	SFL.10	FC200	104	SHZ/1/II	SH4II	153
PTC/6/00	PTC0600	134	SFO.4	SF400	32	SHZ/1/JJ	SH4JJ	153
PTC/6/02	PTC0602	134	SFO.4	SF400	42	SHZ/1/KK	SH4KK	153
PTC/6/03	PTC0603	134	SFO.4 (Ex)j	SF600	32	SHZ/1/L1	SH4L1	153
PTC/6/05	PTC0605	134	SFO.4 (Ex)j	SF600	42	SHZ/1/L2	SH4L2	153
PTC/6/10	PTC0610	134	SFO.4/C115	SF815	38	SHZ/1/L3	SH4L3	153
PTC/8/00	PTC0800	134	SFO.4/C12	SF812	38	SHZ/1/LL	SH4LL	153
PTC/8/02	PTC0802	134	SFO.4/C230	SF823	38	SHZ/1/MM	SH4MM	153
PTC/8/03	PTC0803	134	SFO.4/C24	SF824	38	SHZ/1/NN	SH4NN	153
PTC/8/05	PTC0805	134	SFO.4/C48	SF848	38	SHZ/1/OO	SH4OO	153
PTC/8/10	PTC0810	134	SFO.4/VS	SF410	33	SHZ/1/PE	SH4PE	153
PTC/SP	PTC0990	135	SFO.4/VS	SF410	42	SHZ/1/PEN	SH4PEN	153
PZD.4/SO	PZ331	146	SFO/PT	SF401	125	SHZ/1/PP	SH4PP	153
PZD.6/SO	PZ112	146	SFO/PT (Ex)j	SF601	125	SHZ/1/QQ	SH4QQ	153
PZM.4	PZ330	146	SFR.4	SF900	32	SHZ/1/RR	SH4RR	153
PZM.6	PZ110	146	SFR.4	SF900	41	SHZ/1/SS	SH4SS	153
<b>R</b> RFI.2/GR	RF110GR	63	SFR.4	SF900	46	SHZ/1/T1	SH4T1	153
RFN/PT	RF101	125	SFR.4 (Ex)j	SF850	32	SHZ/1/T2	SH4T2	153
RFN/PT (Ex)j	RF201	125	SFR.4 (Ex)j	SF850	41	SHZ/1/T3	SH4T3	153
RFN/PT/GR	RF101GR	125	SFR.4 (Ex)j	SF850	46	SHZ/1/TT	SH4TT	153
RN.1 (Ex)j	RN400	62	SFR.4/C115	SF915	37	SHZ/1/U1	SH4U1	153
RN.1/GR	RN300GR	62	SFR.4/C12	SF912	37	SHZ/1/U2	SH4U2	153
RN.2 (Ex)j	RN510	62	SFR.4/C230	SF923	37	SHZ/1/U3	SH4U3	153
RN.2/GR	RN500GR	62	SFR.4/C24	SF924	37	SHZ/1/UU	SH4UU	153
RP.4 (Ex)j	RP400	62	SFR.4/C48	SF948	37	SHZ/1/V1	SH4V1	153
RP.4/GR	RP300GR	62	SFR.4/D1A	SF901	47	SHZ/1/V2	SH4V2	153
RP.4/PT	RP301	125	SFR.4/D3A	SF903	47	SHZ/1/VV	SH4VV	153
RP.4/PT (Ex)j	RP401	125	SFR.4/GR	SF900GR	46	SHZ/1/W1	SH4W1	153
<b>S</b> RP.4/PT/GR	RP301GR	125	SFR.4/GR	SF900GR	32	SHZ/1/W2	SH4W2	153
SCB.4	SB300	43	SFR.4/GR	SF900GR	41	SHZ/1/WW	SH4WW	153
SCB.4/GR	SB300GR	43	SFR.4/PT/GR	SF701GR	125	SHZ/1/XX	SH4XX	153
SCB.6	SB200	45	SFR.4/VS	SF910	33	SHZ/1/YY	SH4YY	153
SCB.6/CD	SB220	45	SFR.4/VS	SF910	41	SHZ/1/ZZ	SH4ZZ	153
SCB.6/CD/GR	SB220GR	45	SFR.4/VS/GR	SF910GR	33	SHZ/2/00	SH001	153
SCB.6/DD	SB210	45	SFR.6	SR300	33	SHZ/2/10	SH110	153
SCB.6/DD/GR	SB210GR	45	SFR.6	SR300	43	SHZ/2/11	SH111	153
SCB.6/GR	SB200GR	45	SFR.6 (Ex)j	SR400	33	SHZ/2/19	SH119	153
SCB.4/CPM	SB305	154	SFR.6 (Ex)j	SR400	43	SHZ/2/21	SH121	153
SCB.4/PO/2	SB303	154	SFR.6/GR	SR300GR	43	SHZ/2/31	SH131	153
SCB.4/PO/4	SB304	154	SFR.6/GR	SR300GR	33	SHZ/2/41	SH141	153
SCB.4/PT	SB301	125	SFR.6/M	SR500	32	SHZ/2/51	SH151	153
SCB.4/PT/GR	SB301GR	125	SFR.6/M	SR500	42	SHZ/2/61	SH161	153
SCB.6/CPM	SB205	154	SFR.6/M (Ex)j	SR600	32	SHZ/2/71	SH171	153
SCB.6/PO/2	SB203	154	SFR.6/M (Ex)j	SR600	42	SHZ/2/81	SH181	153
SCB.6/PO/4	SB204	154	SFR.6/M/GR	SR500GR	32	SHZ/2/91	SH191	153

# Alphabetical index

TYPE	CAT. NO.	PAGE
SHZ/2/AA	SH1AA	153
SHZ/2/BB	SH1BB	153
SHZ/2/CC	SH1CC	153
SHZ/2/DD	SH1DD	153
SHZ/2/EE	SH1EE	153
SHZ/2/FF	SH1FF	153
SHZ/2/G1	SH1G1	153
SHZ/2/G2	SH1G2	153
SHZ/2/G3	SH1G3	153
SHZ/2/G4	SH1G4	153
SHZ/2/G5	SH1G5	153
SHZ/2/G6	SH1G6	153
SHZ/2/G7	SH1G7	153
SHZ/2/G8	SH1G8	153
SHZ/2/G9	SH1G9	153
SHZ/2/GG	SH1GG	153
SHZ/2/HH	SH1HH	153
SHZ/2/II	SH1II	153
SHZ/2/JJ	SH1JJ	153
SHZ/2/KK	SH1KK	153
SHZ/2/L1	SH1L1	153
SHZ/2/L2	SH1L2	153
SHZ/2/L3	SH1L3	153
SHZ/2/LL	SH1LL	153
SHZ/2/MM	SH1MM	153
SHZ/2/NN	SH1NN	153
SHZ/2/OO	SH1OO	153
SHZ/2/PE	SH1PE	153
SHZ/2/PEN	SH1PEN	153
SHZ/2/PP	SH1PP	153
SHZ/2/QQ	SH1QQ	153
SHZ/2/RR	SH1RR	153
SHZ/2/SS	SH1SS	153
SHZ/2/T1	SH1T1	153
SHZ/2/T2	SH1T2	153
SHZ/2/T3	SH1T3	153
SHZ/2/TT	SH1TT	153
SHZ/2/U1	SH1U1	153
SHZ/2/U2	SH1U2	153
SHZ/2/U3	SH1U3	153
SHZ/2/UU	SH1UU	153
SHZ/2/V1	SH1V1	153
SHZ/2/V2	SH1V2	153
SHZ/2/VV	SH1VV	153
SHZ/2/W1	SH1W1	153
SHZ/2/W2	SH1W2	153
SHZ/2/WW	SH1WW	153
SHZ/2/XX	SH1XX	153
SHZ/2/YY	SH1YY	153
SHZ/2/ZZ	SH1ZZ	153
SHZ/4/00	SH002	153
SHZ/4/10	SH210	153
SHZ/4/11	SH211	153
SHZ/4/19	SH219	153
SHZ/4/21	SH221	153
SHZ/4/31	SH231	153
SHZ/4/41	SH241	153
SHZ/4/51	SH251	153
SHZ/4/61	SH261	153
SHZ/4/71	SH271	153
SHZ/4/81	SH281	153
SHZ/4/91	SH291	153
SHZ/4/AA	SH2AA	153
SHZ/4/BB	SH2BB	153
SHZ/4/CC	SH2CC	153
SHZ/4/DD	SH2DD	153
SHZ/4/EE	SH2EE	153
SHZ/4/FF	SH2FF	153
SHZ/4/G1	SH2G1	153
SHZ/4/G2	SH2G2	153
SHZ/4/G3	SH2G3	153
SHZ/4/G4	SH2G4	153
SHZ/4/G5	SH2G5	153
SHZ/4/G6	SH2G6	153
SHZ/4/G7	SH2G7	153
SHZ/4/G8	SH2G8	153
SHZ/4/G9	SH2G9	153
SHZ/4/GG	SH2GG	153
SHZ/4/HH	SH2HH	153
SHZ/4/II	SH2II	153
SHZ/4/JJ	SH2JJ	153
SHZ/4/KK	SH2KK	153
SHZ/4/L1	SH2L1	153
SHZ/4/L2	SH2L2	153
SHZ/4/L3	SH2L3	153

TYPE	CAT. NO.	PAGE
SHZ/4/LL	SH2LL	153
SHZ/4/MM	SH2MM	153
SHZ/4/NN	SH2NN	153
SHZ/4/OO	SH2OO	153
SHZ/4/PE	SH2PE	153
SHZ/4/PEN	SH2PEN	153
SHZ/4/PP	SH2PP	153
SHZ/4/QQ	SH2QQ	153
SHZ/4/RR	SH2RR	153
SHZ/4/SS	SH2SS	153
SHZ/4/T1	SH2T1	153
SHZ/4/T2	SH2T2	153
SHZ/4/T3	SH2T3	153
SHZ/4/TT	SH2TT	153
SHZ/4/U1	SH2U1	153
SHZ/4/U2	SH2U2	153
SHZ/4/U3	SH2U3	153
SHZ/4/UU	SH2UU	153
SHZ/4/V1	SH2V1	153
SHZ/4/V2	SH2V2	153
SHZ/4/VV	SH2VV	153
SHZ/4/W1	SH2W1	153
SHZ/4/W2	SH2W2	153
SHZ/4/XX	SH2XX	153
SHZ/4/YY	SH2YY	153
SHZ/4/ZZ	SH2ZZ	153
SHZ/4/WW	SH2WW	153
SHZ/6/00	SH003	153
SHZ/6/10	SH310	153
SHZ/6/11	SH311	153
SHZ/6/19	SH319	153
SHZ/6/21	SH321	153
SHZ/6/31	SH331	153
SHZ/6/41	SH341	153
SHZ/6/51	SH351	153
SHZ/6/61	SH361	153
SHZ/6/71	SH371	153
SHZ/6/81	SH381	153
SHZ/6/91	SH391	153
SHZ/6/AA	SH3AA	153
SHZ/6/BB	SH3BB	153
SHZ/6/CC	SH3CC	153
SHZ/6/DD	SH3DD	153
SHZ/6/EE	SH3EE	153
SHZ/6/FF	SH3FF	153
SHZ/6/G1	SH3G1	153
SHZ/6/G2	SH3G2	153
SHZ/6/G3	SH3G3	153
SHZ/6/G4	SH3G4	153
SHZ/6/G5	SH3G5	153
SHZ/6/G6	SH3G6	153
SHZ/6/G7	SH3G7	153
SHZ/6/G8	SH3G8	153
SHZ/6/G9	SH3G9	153
SHZ/6/GG	SH3GG	153
SHZ/6/HH	SH3HH	153
SHZ/6/II	SH3II	153
SHZ/6/JJ	SH3JJ	153
SHZ/6/KK	SH3KK	153
SHZ/6/L1	SH3L1	153
SHZ/6/L2	SH3L2	153
SHZ/6/L3	SH3L3	153
SHZ/6/LL	SH3LL	153
SHZ/6/MM	SH3MM	153
SHZ/6/NN	SH3NN	153
SHZ/6/OO	SH3OO	153
SHZ/6/PE	SH3PE	153
SHZ/6/PEN	SH3PEN	153
SHZ/6/PP	SH3PP	153
SHZ/6/QQ	SH3QQ	153
SHZ/6/RR	SH3RR	153
SHZ/6/SS	SH3SS	153
SHZ/6/T1	SH3T1	153
SHZ/6/T2	SH3T2	153
SHZ/6/T3	SH3T3	153
SHZ/6/TT	SH3TT	153
SHZ/6/U1	SH3U1	153
SHZ/6/U2	SH3U2	153
SHZ/6/U3	SH3U3	153
SHZ/6/UU	SH3UU	153
SHZ/6/V1	SH3V1	153
SHZ/6/V2	SH3V2	153
SHZ/6/VV	SH3VV	153
SHZ/6/W1	SH3W1	153
SHZ/6/W2	SH3W2	153

TYPE	CAT. NO.	PAGE
SHZ/6/WW	SH3WW	153
SHZ/6/XX	SH3XX	153
SHZ/6/YY	SH3YY	153
SHZ/6/ZZ	SH3ZZ	153
SNZ/10/00	SN005	152
SNZ/10/10	SN510	152
SNZ/10/11	SN511	152
SNZ/10/19	SN519	152
SNZ/10/21	SN521	152
SNZ/10/31	SN531	152
SNZ/10/41	SN541	152
SNZ/10/51	SN551	152
SNZ/10/61	SN561	152
SNZ/10/71	SN571	152
SNZ/10/81	SN581	152
SNZ/10/91	SN591	152
SNZ/4/00	SN008	152
SNZ/4/10	SN810	152
SNZ/4/11	SN811	152
SNZ/4/19	SN819	152
SNZ/4/21	SN821	152
SNZ/4/31	SN831	152
SNZ/4/41	SN841	152
SNZ/4/51	SN851	152
SNZ/4/61	SN861	152
SNZ/4/71	SN871	152
SNZ/4/81	SN881	152
SNZ/4/91	SN891	152
SNZ/5/00	SN001	152
SNZ/5/10	SN110	152
SNZ/5/11	SN111	152
SNZ/5/19	SN119	152
SNZ/5/21	SN121	152
SNZ/5/31	SN131	152
SNZ/5/41	SN141	152
SNZ/5/51	SN151	152
SNZ/5/61	SN161	152
SNZ/5/71	SN171	152
SNZ/5/81	SN181	152
SNZ/5/91	SN191	152
SNZ/508/00	SN009	152
SNZ/508/10	SN910	152
SNZ/508/11	SN911	152
SNZ/508/19	SN919	152
SNZ/508/21	SN921	152
SNZ/508/31	SN931	152
SNZ/508/41	SN941	152
SNZ/508/51	SN951	152
SNZ/508/61	SN961	152
SNZ/508/71	SN971	152
SNZ/508/81	SN981	152
SNZ/508/91	SN991	152
SNZ/60/00	SN007	152
SNZ/60/10	SN710	152
SNZ/60/11	SN711	152
SNZ/60/19	SN719	152
SNZ/60/21	SN721	152
SNZ/60/31	SN731	152
SNZ/60/41	SN741	152
SNZ/60/51	SN751	152
SNZ/60/61	SN761	152
SNZ/60/71	SN771	152
SNZ/60/81	SN781	152
SNZ/60/91	SN791	152
SNZ/65/00	SN006	152
SNZ/65/10	SN610	152
SNZ/65/11	SN611	152
SNZ/65/19	SN619	152
SNZ/65/21	SN621	152
SNZ/65/31	SN631	152
SNZ/65/41	SN641	152
SNZ/65/51	SN651	152
SNZ/65/61	SN661	152
SNZ/65/71	SN671	152
SNZ/65/81	SN681	152
SNZ/65/91	SN691	152
SNZ/7/00	SN003	152
SNZ/7/10	SN310	152
SNZ/7/11	SN311	152
SNZ/7/19	SN319	152
SNZ/7/21	SN321	152
SNZ/7/31	SN331	152
SNZ/7/41	SN341	152
SNZ/7/51	SN351	152
SNZ/7/61	SN361	152

# Alphabetical index

TYPE	CAT. NO.	PAGE	TYPE	CAT. NO.	PAGE	TYPE	CAT. NO.	PAGE
SNZ/7/71	SN371	152	TQM/14	TQM14	147	WPF10040/R	WPF5013	159
SNZ/7/81	SN381	152	TQM/15	TQM15	147	WPF10050/R	WPF5014	159
SNZ/7/91	SN391	152	TR.2	TR110	63	WPF10060/R	WPF5015	159
SNZ/8/00	SN004	152	TR.2/PT	TR111	125	WPF15030/R	WPF5016	159
SNZ/8/10	SN410	152	TR.4	TR200	63	WPF15035/R	WPF5017	159
SNZ/8/11	SN411	152	TSA/10	TSA10	155	WPF15040/R	WPF5018	159
SNZ/8/19	SN419	152	TSA/12	TSA12	155	WPF15050/R	WPF5019	159
SNZ/8/21	SN421	152	TSA/3	TSA03	155	WPF15060/R	WPF5020	159
SNZ/8/31	SN431	152	TSA/6	TSA06	155	WPF25030/B	WPF5021	159
SNZ/8/41	SN441	152	TTM/04	TTM04	147	WPF25035/B	WPF5022	159
SNZ/8/51	SN451	152	TTM/12	TTM12	147	WPF25040/B	WPF5023	159
SNZ/8/61	SN461	152	TTM/13	TTM13	147	WPF25050/B	WPF5024	159
SNZ/8/71	SN471	152	TTM/14	TTM14	147	WPF25060/B	WPF5025	159
SNZ/8/81	SN481	152	TTM/15	TTM15	147	WPF40040/Y	WPF5026	159
SNZ/8/91	SN491	152	TTN.35	TT300	25	WPF40050/Y	WPF5027	159
SV.10	SV400	100	TUM/05	TUM05	147	WPF40060/Y	WPF5028	159
SV.10 (Ex)i	SI400	100	TUM/06	TUM06	147	WPF40080/Y	WPF5029	159
SV.2	SV100	99	TUM/07	TUM07	147	WPF5030/R	WPF5001	159
SV.2 (Ex)i	SI100	99	TUM/08	TUM08	147	WPF5035/R	WPF5002	159
SV.4	SV200	99	TUM/16	TUM16	147	WPF5040/R	WPF5003	159
SV.4 (Ex)i	SI200	99	UMCT	UMCT3149	156	WPF5050/R	WPF5004	159
SV.6	SV300	100	UMPI1525	UMCT3129	156	WPF5060/R	WPF5005	159
SV.6 (Ex)i	SI300	100	UMPI4060	UMCT3128	156	WPF60040/Y	WPF5030	159
SV/10/PT	SV401	125	UMPU02510	UMCT3127	156	WPF60050/Y	WPF5031	159
SV/10/PT (Ex)i	SI401	125	UMPU1625	UMCT3153	156	WPF60060/Y	WPF5032	159
SV/2/PT	SV101	125	UMPU3550	UMCT3154	156	WPF60080/Y	WPF5033	159
SV/2/PT (Ex)i	SI101	125	VL.16	VL300	106	WPF7530/R	WPF5006	159
SV/4/PT	SV201	125	VL.16/O	VL500	107	WPF7535/R	WPF5007	159
SV/4/PT (Ex)i	SI201	125	VL.16/O-M	VL520	107	WPF7540/R	WPF5008	159
SV/6/PT	SV301	125	VL.16/O-R	VL510	107	WPF7550/R	WPF5009	159
SV/6/PT (Ex)i	SI301	125	VLM.10	VL200	106	WPF7560/R	WPF5010	159
TAI/12	TA002	147	VLM.10/O	VL400	106	WPO10030/R	WPO4013	158
TAI/6	TA001	147	VLM/PT	VL201	125	WPO10035/R	WPO4014	158
TC/DIN	TC110	108	VPC.2	VP300	58	WPO10040/R	WPO4015	158
TC/DIN (Ex)i	TC210	108	VPC.2 (Ex)i	VP310	58	WPO10050/R	WPO4016	158
TC/PO	TC500	57	VPC.2 (Ex)i/D	VP400	58	WPO10060/R	WPO4017	158
TC/PO (Ex)i	TC510	57	VPC.2/GR	VP300GR	58	WPO10080/R	WPO4018	158
TDE.2	TL500	31	VPC.2/GV	VP320	58	WPO150100/R	WPO4025	158
TDE.2/GR	TL500GR	31	VPC/F02	VP902	58	WPO15030/R	WPO4019	158
TE.10/D	TE500	24	VPC/F03	VP903	58	WPO15035/R	WPO4020	158
TE.10/O	TO500	24	VPC/F04	VP904	58	WPO15040R	WPO4021	158
TE.16/D	TE210	25	VPC/F05	VP905	58	WPO15050/R	WPO4022	158
TE.16/O	TO210	25	VPC/F06	VP906	58	WPO150600/R	WPO4023	158
TE.50/D	TE310	25	VPC/F07	VP907	58	WPO15080/R	WPO4024	158
TE.50/O	TO310	25	VPC/F08	VP908	58	WPO250100/B	WPO4032	158
TE.6/D	TE110	24	VPC/F09	VP909	58	WPO25030/B	WPO4026	158
TE.6/O	TO110	24	VPC/F10	VP910	58	WPO25035/B	WPO4027	158
TEC.10/D	TE510	8	VPC/F11	VP911	58	WPO25040/B	WPO4028	158
TEC.10/O	TO510	8	VPC/F12	VP912	58	WPO25050/B	WPO4029	158
TEC.16/D	TE220	8	VPC/F13	VP913	58	WPO25060/B	WPO4030	158
TEC.16/O	TO220	8	VPC/F14	VP914	58	WPO25080/B	WPO4031	158
TEC.35/D	TE320	9	VPC/F15	VP915	58	WPO4001000/Y	WPO4037	158
TEC.35/O	TO320	9	VPC/F16	VP916	58	WPO400120/Y	WPO4038	158
TEC.6/D	TE120	8	VPC/PT	VP101	125	WPO40040/Y	WPO4033	158
TEC.6/O	TO120	8	VPC/PT	VP101	58	WPO40050/Y	WPO4034	158
TEC.70/D	TE820	9	VPC/PT (Ex)i	VP201	125	WPO40060/Y	WPO4035	158
TEC.70/O	TO510	9	VPC/PT/GR	VP101GR	125	WPO40080/Y	WPO4036	158
TED.4	TE400	24	VPC/PTF	VP303	58	WPO5030/Y	WPO4001	158
TEO.2	TO910	23	VPC/PT	VP102	58	WPO5035/Y	WPO4002	158
TEO.2/PT	TO901	125	VPD.2	VP500	59	WPO5040/Y	WPO4003	158
TEO.4	TO430	23	VPD.2 (Ex)i	VP560	59	WPO5050/Y	WPO4004	158
TEO.4/PT	TO431	125	VPD.2/GR	VP500GR	59	WPO5060/R	WPO4005	158
TIM	TIM02	155	VPD/PT	VP501	125	WPO5080/R	WPO4006	158
TLD.2	TL200	31	VPD/PT (Ex)i	VP561	125	WPO600100/Y	WPO4043	158
TLD.2 (Ex)i	TL300	31	VPD/PT/GR	VP501GR	125	WPO600120/Y	WPO4044	158
TLD.2/GR	TL200GR	31	WP1-14	WP30009	157	WPO60040/Y	WPO4039	158
TLD/PT	TL201	125	WP100-21	WP30024	157	WPO60050/Y	WPO4040	158
TLD/PT (Ex)i	TL301	125	WP15-14	WP30013	157	WPO60060/Y	WPO4041	158
TLD/PT/GR	TL201GR	125	WP160-22	WP30026	157	WPO60080/Y	WPO4042	158
TLE.2	TL400	31	WP25-14	WP30016	157	WPO7530/R	WPO4007	158
TLE.2/GR	TL400GR	31	WP250-29	WP30028	157	WPO7535/R	WPO4008	158
TLS.2	TL100	30	WP350-30	WP30030	157	WPO7540/R	WPO4009	158
TLS.2/GR	TL100GR	30	WP40-16	WP30019	157	WPO7550/R	WPO4010	158
TLS.2/T	TL120	30	WP5-14	WP30002	157	WPO7560/R	WPO4011	158
TLS.2/U	TL110	30	WP500-40	WP30032	157	WPO7580/R	WPO4012	158
TLS/PT	TL101	125	WP60-20	WP30022	157			
TLS/PT/GR	TL101GR	125	WP75-14	WP30005	157			
TPL.4	TP100	65	WPD01/15	WP90003	157			
TPL.4/PS	TP200	66	WPD04/23	WP90006	157			
TPL.4/PS/A	TP210	66	WPD05/15	WP90001	157			
TPL.4/PS/B	TP220	66	WPD15/16	WP90004	157			
TQM/02	TQM02	147	WPD25/18	WP90005	157			
TQM/04	TQM04	147	WPD75/15	WP90002	157			
TQM/12	TQM12	147	WPF10030/R	WPF5011	159			
TQM/13	TQM13	147	WPF10035/R	WPF5012	159			

# Index by Catalogue number

CAT. NO.	TYPE	PAGE	CAT. NO.	TYPE	PAGE	CAT. NO.	TYPE	PAGE
<b>A</b>								
AC100	ACB.70/BB	20	CD300	CDA.70/CC	112	CS00T	CSC/tt	150
AC400	ACB.120/BB	20	CD400	CDA.120/BB	114	CS00U	CSC/uu	150
AC700	ACB.185/BB	20	CD401	CDA/120/PT	125	CS00V	CSC/vv	150
AF201	AFO/PT	125	CD500	CDA.120/BC	113	CS00W	CSC/ww	150
AF400	AFO.2/2+2	52	CD600	CDA.120/CC	112	CS00X	CSC/xx	150
AF410	AFO.2/2+2/TP	52	CD701	CDA/185/PT	125	CS00Y	CSC/yy	150
AF420	AFO.2/2+2/TPM	52	CD710	CDA.185/BB	114	CS00Z	CSC/zz	150
<b>B</b>								
AF500	AFO.2/1+1	52	CD810	CDA.185/BC	113	CS0G1	CSC/G1	150
BP100	BPL.4	65	CD910	CDA.185/CC	112	CS0G2	CSC/G2	150
BP200	BPL/R	65	CE110	CBE.2	23	CS0G3	CSC/G3	150
BP300	BPL.4/PS	66	CF100	CF.12/1+1	55	CS0G4	CSC/G4	150
BP310	BPL.4/PS/A	66	CF200	CF.12/2+2	56	CS0G5	CSC/G5	150
BP320	BPL.4/PS/B	66	CF301	CF/PTM	55	CS0G6	CSC/G6	150
BT001	BT/DIN/PO	126	CF400	CF.08/2+2	56	CS0G7	CSC/G7	150
BT003	BT/3	126	CF900	CF.12/CPT	55	CS0G8	CSC/G8	150
BT005	BTU	126	CFA10	CF.12/1+1/AG	55	CS0G9	CSC/G9	150
BT006	BT/2	126	CFW90	CF.12/FW/CPT	55	CS111	CSC/11	150
<b>C</b>								
BT007	BTO	126	CFW99	CF.12/FW/CPT (Ex)i	55	CS222	CSC/22	150
CB009	CBD/SH	154	CFX10	CF.12/1+1 (Ex)i	55	CS333	CSC/33	150
CB061	CBC.2-10/PT	125	CFX90	CF.12/CPT (Ex)i	55	CS444	CSC/44	150
CB061GR	CBC.2-10/PT/GR	125	CNT06	CNT.6	67	CS555	CSC/55	150
CB110	CBD.2	13	CNT16	CNT.16	67	CS666	CSC/66	150
CB111	CB2/PT	125	CNT35	CNT.35	67	CS777	CSC/77	150
CB161	CBC.16/PT	125	CPF05	CPF/5	35	CS888	CSC/88	150
CB161GR	CBC.16/PT/GR	125	CPF05	CPF/5	84	CS999	CSC/99	150
CB240	CBD.4	13	CPM01	CPM/01	139	CSAAA	CSC/AA	150
CB241	CB4/6/PT	125	CPM03	CPM/03	139	CSBBB	CSC/BB	150
CB340	CBD.6	13	CPM05	CPM/05	139	CS000	CSC	150
CB351	CBC.35/PT	125	CPM06	CPM/06	139	CS009	CSC/09	150
CB351GR	CBC.35/PT/GR	125	CPM07	CPM/07	139	CS0CC	CSC/CC	150
CB431	CB10/PT	125	CPM08	CPM/08	139	CS0DD	CSC/DD	150
CB440	CBD.10	14	CPM11	CPM/11	139	CS0EE	CSC/EE	150
CB510	CBD.16	14	CPM12	CPM/12	139	CS0FF	CSC/FF	150
CB511	CB16/PT	125	CPM13	CPM/13	139	CS0GG	CSC/GG	150
CB610	CBD.35	14	CPM14	CPM/14	139	CS0HH	CSC/HH	150
CB611	CB35/PT	125	CPM16	CPM/16	139	CS0II	CSC/II	150
CB710	CBD.50	15	CPM17	CPM/17	139	CS0JJ	CSC/JJ	150
CB711	CB50/PT	125	CPM20	CPM/20	139	CS0KK	CSC/KK	150
CB810	CBD.70	15	CPM21	CPM/21	139	CS0LL	CSC/LL	150
CB811	CB70/PT	125	CPM25	CPM/25	139	CS0MM	CSC/MM	150
CBC02	CBC.2	3	CPM44	CPM/44	139	CS0NN	CSC/NN	150
CBC02GR	CBC.2/GR	3	CPM53	CPM/53	139	CS0PP	CSC/PP	150
CBC04	CBC.4	3	CPM56	CPM/56	139	CS0QQ	CSC/QQ	150
CBC04GR	CBC.4/GR	3	CPM57	CPM/57	139	CS0RR	CSC/RR	150
CBC06	CBC.6	3	CPM70	CPM/70	139	CS0SS	CSC/SS	150
CBC06GR	CBC.6/GR	3	CPM83	CPM/83	139	CS0TT	CSC/TT	150
CBC10	CBC.10	4	CPM99	CPM/99	139	CS0UU	CSC/UU	150
CBC10GR	CBC.10/GR	4	CPX01	CPX/01	139	CS0VV	CSC/VV	150
CBC16	CBC.16	4	CPX03	CPX/03	139	CS0WW	CSC/WW	150
CBC16GR	CBC.16/GR	4	CPX05	CPX/05	139	CS0XX	CSC/XX	150
CBC35	CBC.35	4	CPX06	CPX/06	139	CS0YY	CSC/YY	150
CBC35GR	CBC.35/GR	4	CPX07	CPX/07	139	CS0ZZ	CSC/ZZ	150
CBI02	CBC.2 (Ex)i	3	CPX08	CPX/08	139	CT004	CB/CTL/NERO	155
CBI04	CBC.4 (Ex)i	3	CPX11	CPX/11	139	CT006	CB/CTL/ROSSO	155
CBI06	CBC.6 (Ex)i	3	CPX12	CPX/12	139	CV100	CVF.4	53
CBI061	CBC.2-10/PT (Ex)i	125	CPX13	CPX/13	139	CV101	CVF/PT	125
CBI10	CBC.10 (Ex)i	4	CPX14	CPX/14	139	CV110	CVF.4/VS	54
CBI16	CBC.16 (Ex)i	4	CPX16	CPX/16	139	CV120	CVF.4/MW	54
CBI161	CBC.16/PT (Ex)i	125	CPX21	CPX/21	139	CV130	CVF.4/VS2	54
CBI35	CBC.35 (Ex)i	4	CPX44	CPX/44	139	CV140	CVF.4/TP	54
CBI351	CBC.35/PT (Ex)i	125	CPX83	CPX/83	139	CV200	CVF.4 (Ex)i	53
CBX112	CBD.2 (Ex)i	13	CR110	CBR.2	5	CV201	CVF/PT (Ex)i	125
CBX113	CB2/PT (Ex)i	125	CR110GR	CBR.2/GR	5	DA100	DSFA.4	34
CBX24	CBD.4 (Ex)i	13	CR111	CBR/PT	125	DA100GR	DSFA.4/GR	34
CBX25	CB4/6/PT (Ex)i	125	CR111GR	CBR/PT/GR	125	DA112	DSFA.4/L12	34
CBX34	CBD.6 (Ex)i	13	CS000	CSC/00	150	DA124	DSFA.4/L24	34
CBX44	CB10/PT (Ex)i	125	CS00A	CSC/aa	150	DB100	DBC.2	26
CBX45	CBD.10 (Ex)i	14	CS00B	CSC/bb	150	DB100GR	DBC.2/GR	26
CBX52	CBD.16 (Ex)i	14	CS00C	CSC/cc	150	DB101	DBC/PT	125
CBX53	CB16/PT (Ex)i	125	CS00D	CSC/dd	150	DB101GR	DBC/PT/GR	125
CBX62	CBD.35 (Ex)i	14	CS00E	CSC/ee	150	DB117	DBC.2/CI	26
CBX63	CB35/PT (Ex)i	125	CS00F	CSC/ff	150	DB117GR	DBC.2/CI/GR	26
CBX72	CBD.50 (Ex)i	15	CS00G	CSC/gg	150	DB200	DBC.2 (Ex)i	26
CBX73	CB50/PT (Ex)i	125	CS00H	CSC/hh	150	DB201	DBC/PT (Ex)i	125
CBX82	CBD.70 (Ex)i	15	CS00I	CSC/ii	150	DC005	SDC/5	141
CBX83	CB70/PT (Ex)i	125	CS00J	CSC/jj	150	DC006	SDC/6	141
CCH02	CCH/2,5-4	156	CS00K	CSC/kk	150	DC05P	SDC/5P	141
CCH06	CCH/6	156	CS00L	CSC/ll	150	DC05V	SDC/5V	141
CCV03	CCV/2,5	156	CS00M	CSC/mm	150	DC06P	SDC/6P	141
CCV04	CCV/4	156	CS00N	CSC/nn	150	DC06V	SDC/6V	141
CCV05	CCV/5	156	CS00O	CSC/oo	150	DCPOL	SDC/POL	141
CD003	CDA/BT	126	CS00P	CSC/pp	150	DD001	SDD/1	142
CD100	CDA.70/BB	114	CS00Q	CSC/qq	150	DD002	SDD/2	142
CD101	CDA/70/PT	125	CS00R	CSC/rr	150	DD005	SDD/5	141
CD200	CDA.70/BC	113	CS00S	CSC/ss	150	DD006	SDD/6	141

CAT. NO.	TYPE	PAGE
DD501	SD5/PT	141
DD601	SD6/PT	141
DF300	DFM/300	145
DF400	DFM/400	145
DF500	DFM/500	145
DF600	DFM/600	145
DF700	DFM/700	145
DF800	DFM/800	145
DFF2R	DFF/2/ROSSO	144
DFF2V	DFF/2/VERDE	144
DH004	SDH/4	141
DH005	SDH/5	141
DH006	SDH/6	141
DH007	SDH/7	141
DH01B	DFH/1/BIANCO	144
DH01R	DFH/1/ROSSO	144
DH01V	DFH/1/VERDE	144
DH02B	DFH/2/BIANCO	144
DH02B	DFF/2/BIANCO	144
DH02R	DFH/2/ROSSO	144
DH02V	DFH/2/VERDE	144
DH03B	DFH/3/BIANCO	144
DH03R	DFH/3/ROSSO	144
DH03V	DFH/3/VERDE	144
DH04B	DFH/4/BIANCO	144
DH04P	SDH/4P	141
DH04R	DFH/4/ROSSO	144
DH04V	DFH/4/VERDE	144
DH07P	SDH/7P	141
DH401	SH4/PT	141
DH501	SH5/PT	141
DH601	SH6/PT	141
DH701	SH7/PT	141
DS100	DAS.4	27
DS100GR	DAS.4/GR	27
DS101	DAS/PT	125
DS101GR	DAS/PT/GR	125
DS107	DAS/VCI	154
DS108	DAS/VCE	154
DS110	DAS.4/SS	28
DS110GR	DAS.4/SS/GR	28
DS111	DAS.4/A	51
DS111GR	DAS.4/A/GR	51
DS112	DAS.4/B	51
DS112GR	DAS.4/B/GR	51
DS113	DAS.4/C	51
DS113GR	DAS.4/C/GR	51
DS114	DAS.4/D	51
DS114GR	DAS.4/D/GR	51
DS115	DAS.4/E	51
DS115GR	DAS.4/E/GR	51
DS117	DAS.4/CI	27
DS117GR	DAS.4/CI/GR	27
DS119	DAS.4/I	51
DS119GR	DAS.4/I/GR	51
DS120	DAS.4/DD	51
DS120GR	DAS.4/DD/GR	51
DS128	DAS.4/T	51
DS128GR	DAS.4/T/GR	51
DS129	DAS.4/U	51
DS129GR	DAS.4/U/GR	51
DS130	DAS.4/L	51
DS130GR	DAS.4/L/GR	51
DS200	DAS.4 (Ex)i	27
DS201	DAS/PT (Ex)i	125
DS217	DAS.4/CI (Ex)i	27
DS301	DSS/PT	125
DS301GR	DSS/PT/GR	125
DS400	DSS.4	28
DS400	DSS.4	40
DS400GR	DSS.4/GR	28
DS400GR	DSS.4/GR	40
DSD005	DAS.4/D5	49
DSD005GR	DAS.4/D5/GR	49
DSD012	DAS.4/D12	49
DSD012GR	DAS.4/D12/GR	49
DSD024	DAS.4/D24	49
DSD024GR	DAS.4/D24/GR	49
DSD060	DAS.4/D60	49
DSD060GR	DAS.4/D60/GR	49
DSV024	DAS.4/V24	50
DSV024GR	DAS.4/V24/GR	50
DSV048	DAS.4/V48	50
DSV048GR	DAS.4/V48/GR	50
DSV120	DAS.4/V120	50

CAT. NO.	TYPE	PAGE
DSV120GR	DAS.4/V120/GR	50
DSV230	DAS.4/V230	50
DSV230GR	DAS.4/V230/GR	50
DU01B	DFU/1/BIANCO	144
DU01R	DFU/1/ROSSO	144
DU01V	DFU/1/VERDE	144
DU02B	DFU/2/BIANCO	144
DU02R	DFU/2/ROSSO	144
DU02S	DF/VPC	58
DU02V	DFU/2/VERDE	144
DU03B	DFU/3/BIANCO	144
DU03R	DFU/3/ROSSO	144
DU03V	DFU/3/VERDE	144
DU04B	DFU/4/BIANCO	144
DU04V	DFU/4/VERDE	144
DU05B	DFU/5/BIANCO	144
DU05R	DFU/5/ROSSO	144
DU05V	DFU/5/VERDE	144
DU06B	DFU/6/BIANCO	144
DU06R	DFU/6/ROSSO	144
DU06V	DFU/6/VERDE	144
DU07B	DFU/7/BIANCO	144
DU07R	DFU/7/ROSSO	144
DU07V	DFU/7/VERDE	144
DU04R	DFU/4/ROSSO	144
ED110	EDM.2	95
ED111	EDM/2/PT	125
ED111	EDM/2/PT	125
ED210	EDM.4	95
ED310	EDM.6	95
ED400	EDM.10	96
ED401	EDM/4-10/PT	125
ED500	EDM.16	96
ED501	EDM/16/PT	125
ED600	EDM.25	96
ED601	EDM/25/PT	125
ED700	EDM.35	97
ED701	EDM/35/PT	125
ED801	EDM/70/PT	125
ED820	EDM.70	97
ED860	EDM.70/BC	97
EI101	EDM/2/PT (Ex)i	125
EI110	EDM.2 (Ex)i	95
EI111	EDM/2/PT (Ex)i	125
EI210	EDM.4 (Ex)i	95
EI310	EDM.6 (Ex)i	95
EI400	EDM.10 (Ex)i	96
EI401	EDM/4-10/PT (Ex)i	125
EI500	EDM.16 (Ex)i	96
EI501	EDM/16/PT (Ex)i	125
EI600	EDM.25 (Ex)i	96
EI601	EDM/25/PT (Ex)i	125
EI700	EDM.35 (Ex)i	97
EI701	EDM/35/PT (Ex)i	125
EI801	EDM/70/PT (Ex)i	125
EI810	EDM.70 (Ex)i	97
FC100	SFC.10	104
FC101	SCF/PT	125
FC102	SFC/CO	154
FC103	MSM	147
FC200	SFL.10	104
FD100	FDP.2	53
FD100GR	FDP.2/GR	53
FD101	FDP/PT	125
FD101GR	FDP/PT/GR	125
FF100	FFS.4	29
FF100GR	FFS.4/GR	29
FF101	FFS/PT	125
FF101GR	FFS/PT/GR	125
FL101	FLD/PT	125
FL200	FLD.10/F5L	105
FL201	LSN	143
FL202	LSN	143
FL204	CF5L	105
FL300	FLD.10/F6	105
FL304	CF6	105
FL400	FLD.10/F5	104
FL404	CF5	104
FL500	FLD.10/D	105
FL504	CFD	105
FN001ST	F5/100 mA	143
FN002ST	F5/200 mA	143
FN003ST	F5/315 mA	143
FN004ST	F5/500 mA	143
FN005ST	F5/630 mA	143

CAT. NO.	TYPE	PAGE
FN006ST	F5/1 A	143
FN007ST	F5/1,6 A	143
FN008ST	F5/2 A	143
FN009ST	F5/2,5 A	143
FN010ST	F5/3,15 A	143
FN011ST	F5/4 A	143
FN012ST	F5/5 A	143
FN013ST	F5/6,3 A	143
FN014ST	F5/8 A	143
FN015ST	F5/10 A	143
FN016ST	F5/12 A	143
FP100	FPC.10	36
FP100	FPC.10	43
FP200	FPL.10/L	36
FP300	FPL.10/C	36
FP912	FPL.10/C12	38
FP915	FPL.10/C115	38
FP923	FPL.10/C230	38
FP924	FPL.10/C24	38
FP948	FPL.10/C48	38
FV100	FVS.4	29
FV100GR	FVS.4/GR	29
FV101	FVS/PT	125
FV101GR	FVS/PT/GR	125
FV107	FVS/VCI	154
FV108	FVS/VCE	154
GA100	GPA.95	6
GA100GR	GPA.95/GR	6
GA200	GPA.150	7
GA200GR	GPA.150/GR	7
GA300	GPA.240	7
GA300GR	GPA.240/GR	7
GA400	GPA.70	6
GA400GR	GPA.70/GR	6
GF100	GPA.95/FIX	6
GF200	GPA.150/FIX	7
GF300	GPA.240/FIX	7
GF400	GPA.70/FIX	6
GP100	GPM.95/BB	17
GP110	GPM.95/BB/FIX	17
GP200	GPM.95/BC	18
GP210	GPM.95/BC/FIX	18
GP300	GPM.95/CC	19
GP310	GPM.95/CC/FIX	19
GP400	GPM.150/BB	17
GP410	GPM.150/BB/FIX	17
GP500	GPM.150/BC	18
GP510	GPM.150/BC/FIX	18
GP600	GPM.150/CC	19
GP610	GPM.150/CC/FIX	19
GP700	GPM.240/BB	17
GP710	GPM.240/BB/FIX	17
GP800	GPM.240/BC	18
GP810	GPM.240/BC/FIX	18
GP900	GPM.240/CC	19
GP910	GPM.240/CC/FIX	19
HB100GR	HSCB.4/GR	83
HB101GR	HSCB.4/PT/GR	125
HB200GR	HSCB.6/GR	83
HB201GR	HSCB.6/PT/GR	125
HB203	HSCB.6/PO/2	154
HB204	HSCB.6/PO/4	154
HB205	HSCB.6/CPM	154
HC200GR	HCD.1/GR	86
HC201GR	HCD.1/PT/GR	125
HC210	HCD.1 (Ex)i	86
HD100GR	HMD.2/GR	80
HD101GR	HMD.2/PT/GR	125
HD101GR	HMD/PT/GR	125
HD120GR	HMD.1/CI/GR	80
HD130GR	HMD.1/X/GR	81
HD200GR	HMD.1/GR	80
HD201GR	HMD.1/PT/GR	125
HD300	HMD.1 (Ex)i	80
HD301	HMD.1/PT (Ex)i	125
HD400GR	HMD.2N/GR	80
HD410	HMD.2N (Ex)i	80
HD420GR	HMD.2N/DD/GR	81
HD430GR	HMD.2N/3DC/GR	81
HD440GR	HMD.2N/X/GR	81
HD441GR	HMD.2N/XI/GR	82
HD450GR	HMD.2N/CI/GR	80
HF110GR	HMF.4/GR	85
HF111GR	HMF/PT/GR	125
HF212GR	HMF.4/L12/GR	85

CAT. NO.	TYPE	PAGE	CAT. NO.	TYPE	PAGE	CAT. NO.	TYPE	PAGE
HF224GR	HMF.4/L24/GR	85	<b>L</b> KITLSN/70-380	LSN	143	N8017	CNU/8/017	149
HF248GR	HMF.4/L48/GR	85	LS001	LSH/12	143	N8018	CNU/8/018	149
HF300GR	HMFA.2/GR	84	LS002	LSH/24	143	N8019	CNU/8/019	149
HI130	HP.2 (Ex)i	89	LS003	LSH/48	143	N8020	CNU/8/020	149
HI131	HPC.2 (Ex)i	90	LS004	LSH/115	143	N8021	CNU/8/021	149
HI132	HPP.2 (Ex)i	89	LS005	LSH/230	143	N8022	CNU/8/022	149
HI210	HMM.4/1+2 (Ex)i	73	<b>M</b> MA010	MAC/PLZ	61	N8023	CNU/8/023	149
HI220	HMM.4/2+2 (Ex)i	73	MA030	MAC/COS	61	N8024	CNU/8/024	149
HI250	HMM.4 (Ex)i	73	MA040	MAC/CP8	61	N8025	CNU/8/025	149
HI251	HMT.4/PT (Ex)i	125	MA100	MAC.6	60	N8026	CNU/8/026	149
HI310	HMM.6 (Ex)i	74	MA110	CAM	61	N8027	CNU/8/027	149
HI321	HM.6/PT (Ex)i	125	MA111	CAM/B	61	N8028	CNU/8/028	149
HI330	HMM.10 (Ex)i	74	MA112	CAM/C	61	N8031	CNU/8/031	149
HI340	HMM.16 (Ex)i	74	MA200	MAC.6/N	60	N8032	CNU/8/032	149
HI400	HMM.1 (Ex)i	70	MA410	MAC.6/FS	60	N8033	CNU/8/033	149
HI401	HMT.1/PT (Ex)i	125	MA500	MAC.6/VS	60	N8034	CNU/8/034	149
HI410	HMM.1/1+2 (Ex)i	70	MB100	MBL.50/6	21	N8035	CNU/8/035	149
HI411	HMT.1/1+2/PT (Ex)i	125	MB200	MBL.95/8	21	N8036	CNU/8/036	149
HI420	HMM.1/2+2 (Ex)i	70	MB300	MBL.120/10	22	N8037	CNU/8/037	149
HI421	HMT.1/2+2/PT (Ex)i	125	MB400	MBL.150/12	22	N8038	CNU/8/038	149
HI500	HMM.2 (Ex)i	71	MC201B	MCM.1/B	116	N8043	CNU/8/043	149
HI501	HMT.2/PT (Ex)i	125	MC201G	MCM.1/G	116	N8044	CNU/8/044	149
HI510	HMM.2/2+2 (Ex)i	71	MC201R	MCM.1/R	116	N8045	CNU/8/045	149
HI511	HMT.2/1+2/PT (Ex)i	125	MC202B	MCM.2/B	117	N8046	CNU/8/046	149
HI520	HMM.2/1+2 (Ex)i	71	MC202G	MCM.2/G	117	N8047	CNU/8/047	149
HI521	HMT.2/2+2/PT (Ex)i	125	MC202R	MCM.2/R	117	N8048	CNU/8/048	149
HM170GR	HMM.2/2+2/A/GR	72	MC203B	MCM.3/B	117	N8049	CNU/8/049	149
HM210GR	HMM.4/1+2/GR	73	MC203G	MCM.3/G	117	N8050	CNU/8/050	149
HM220GR	HMM.4/2+2/GR	73	MC203R	MCM.3/R	117	N8051	CNU/8/051	149
HM250GR	HMM.4/GR	73	MC233B	MCM.3/VE/B	120	N80L1	CNU/8/0L1	149
HM251	HMT.4/PT	125	MC233G	MCM.3/VE/G	120	N80L2	CNU/8/0L2	149
HM251GR	HMT.4/PT/GR	125	MC233R	MCM.3/VE/R	120	N80L3	CNU/8/0L3	149
HM310GR	HMM.6/GR	74	MC401B	MCT.1/SA/B	118	N80PE	CNU/8/0PE	149
HM321	HMT.6/PT	125	MC401G	MCT.1/SA/G	118	N80PN	CNU/8/0PN	149
HM321GR	HMT.6/PT/GR	125	MC401R	MCT.1/SA/R	118	N80U1	CNU/8/0U1	149
HM330GR	HMM.10/GR	74	MC402B	MCT.2/SA/B	119	N80U2	CNU/8/0U2	149
HM340GR	HMM.16/GR	74	MC402G	MCT.2/SA/G	119	N80V1	CNU/8/0V1	149
HM350GR	HMR.16/GR	75	MC402R	MCT.2/SA/R	119	N80V2	CNU/8/0V2	149
HM360GR	HMR.16/D/GR	75	MC403B	MCT.3/SA/B	119	N80W1	CNU/8/0W1	149
HM400GR	HMM.1/GR	70	MC403G	MCT.3/SA/G	119	N80W2	CNU/8/0W2	149
HM401	HMT.1/PT	125	MC403R	MCT.3/SA/R	119	N8101	CNU/8/101	149
HM401GR	HMT.1/PT/GR	125	MF100	MPFA.4	34	N8111	CNU/8/111	148
HM410GR	HMM.1/1+2/GR	70	MF100GR	MPFA.4/GR	34	N8151	CNU/8/151	149
HM411	HMT.1/1+2/PT	125	MF112	MPFA.4/L12	34	N8201	CNU/8/201	149
HM411GR	HMT.1/1+2/PT/GR	125	MF124	MPFA.4/L24	34	N8222	CNU/8/222	148
HM420GR	HMM.1/2+2/GR	70	MP120	MPS.2/SW	39	N8230	CNU/8/230	148
HM421	HMT.1/2+2/PT	125	MP120GR	MPS.2/SW/GR	39	N8251	CNU/8/251	149
HM421GR	HMT.1/2+2/PT/GR	125	MP121	MPS.2/PT	125	N8301	CNU/8/301	149
HM500GR	HMM.2/GR	71	MP121GR	MPS.2/PT/GR	125	N8333	CNU/8/333	148
HM501	HMT.2/PT	125	MP130	MPS.2/SW (Ex)i	39	N8351	CNU/8/351	149
HM501GR	HMT.2/PT/GR	125	MP131	MPS.2/PT (Ex)i	125	N8401	CNU/8/401	149
HM510GR	HMM.2/1+2/GR	71	MP220	MPS.2/SV	39	N8444	CNU/8/444	148
HM511	HMT.2/1+2/PT	125	MP710	MPS.2/SWP	39	N8451	CNU/8/451	149
HM511GR	HMT.2/1+2/PT/GR	125	MP710GR	MPS.2/SWP/GR	39	N8501	CNU/8/501	149
HM520GR	HMM.2/2+2/GR	71	MP901	MPS.4/PT	125	N8510	CNU/8/510	149
HM521	HMT.2/2+2/PT	125	MP902	MPS.4/PT (Ex)i	125	N8520	CNU/8/520	149
HM521GR	HMT.2/2+2/PT/GR	125	MP930	MPS.4/VS	40	N8530	CNU/8/530	149
HMS10GR	HMM.2/2+2/S/GR	72	MP950	MPS.4	40	N8540	CNU/8/540	149
HMS20GR	HMM.2/1+2/S/GR	72	MP950GR	MPS.4/GR	40	N8550	CNU/8/550	149
HP150GR	HP.2/GR	89	MP960	MPS.4/SW (Ex)i	40	N8551	CNU/8/551	149
HP160GR	HPC.2/GR	90	MZ300N	MS/8x10/N	121	N8555	CNU/8/555	148
HP170GR	HPP.2/GR	89	MZ300T	MS/8x10/T	121	N8560	CNU/8/560	149
HP201	HP/PT (Ex)i	125	<b>N</b> N5015	CNU/5/015	150	N8570	CNU/8/570	149
HS200GR	HMS.2/GR	83	N5016	CNU/5/016	150	N8580	CNU/8/580	149
HT250	HTE.4	78	N5017	CNU/5/017	150	N8590	CNU/8/590	149
HT260	HTE.4/1+2	78	N5018	CNU/5/018	150	N8600	CNU/8/600	149
HT270	HTE.4/2+2	78	N5023	CNU/5/023	150	N8601	CNU/8/601	149
HT310	HTE.6	79	N5024	CNU/5/024	150	N8651	CNU/8/651	149
HT330	HTE.10	79	N5025	CNU/5/025	150	N8666	CNU/8/666	148
HT340	HTE.16	79	N5026	CNU/5/026	150	N8701	CNU/8/701	149
HT400	HTE.1	76	N5027	CNU/5/027	150	N8751	CNU/8/751	149
HT410	HTE.1/1+2	76	N5029	CNU/5/029	150	N8777	CNU/8/777	148
HT420	HTE.1/2+2	76	N5110	CNU/5/110	150	N8801	CNU/8/801	149
HT500	HTE.2	77	N5123	CNU/5/123	150	N8851	CNU/8/851	149
HT510	HTE.2/1+2	77	N5250	CNU/5/250	150	N8888	CNU/8/888	148
HT520	HTE.2/2+2	77	N5350	CNU/5/350	150	N8901	CNU/8/901	149
HV101GR	HP/PT/GR	125	N8000	CNU/8/000	148	N8910	CNU/8/910	148
HV111GR	HPV/PT/GR	125	N8001	CNU/8/001	149	N8951	CNU/8/951	149
HVP300GR	HVPC.2/GR	87	N8010	CNU/8/010	148	N8980	CNU/8/980	148
HVP900GR	CHP.2/GR	87	N8011	CNU/8/011	149	N8999	CNU/8/999	148
HVP910GR	CHP.2D/GR	87	N8012	CNU/8/012	149	N8Y10	CNU/8/100	148
HVT500	HVTE.2	88	N8013	CNU/8/013	149	N8Y11	CNU/8/111	148
HVT900	CHTE.2	88	N8014	CNU/8/014	149	N8Y12	CNU/8/112	148
<b>K</b> HVT910	CHTE.2D	88	N8015	CNU/8/015	149	N8Y13	CNU/8/113	148
KITLSN/12-24	LSN	143	N8016	CNU/8/016	149	N8Y14	CNU/8/114	148



CAT. NO.	TYPE	PAGE	CAT. NO.	TYPE	PAGE	CAT. NO.	TYPE	PAGE
N8Y15	CNU/8/15	148	NC100	NCS	92	PMP20	PMP/20	139
N8Y16	CNU/8/16	148	NC101	NCS/PT	125	PMP25	PMP/25	139
N8Y17	CNU/8/17	148	NC200	NCV	92	PMP42	PMP/42	139
N8Y18	CNU/8/18	148	NU005	CNU/5/030	150	PMP54	PMP/54	139
N8Y19	CNU/8/19	148	NU008	CNU/8/030	148	PMP55	PMP/55	139
N8Y20	CNU/8/20	148	PD001	PSD/A	142	PMP56	PMP/56	139
N8Y21	CNU/8/21	148	PD002	PSD/B	142	PMP58	PMP/58	139
N8Y22	CNU/8/22	148	PD003	PSD/C	142	PO152	POF/150/2	138
N8Y23	CNU/8/23	148	PD004	PSD/D	142	PO153	POF/150/3	138
N8Y24	CNU/8/24	148	PD005	PSD/E	142	PO242	POF/240/2	138
N8Y25	CNU/8/25	148	PD009	PSD/L	142	PO243	POF/240/3	138
N8Y26	CNU/8/26	148	PD011	PSD/K	142	PO952	POF/95/2	138
N8Y27	CNU/8/27	148	PD013	PSD/N	142	PO953	POF/95/3	138
N8Y28	CNU/8/28	148	PD014	PSD/J	142	POF05	POF/05	138
N8Y29	CNU/8/29	148	PD015	PSD/P	142	POF06	POF/06	138
N8Y30	CNU/8/30	148	PD017	PSD/O	142	POF07	POF/07	138
N8Y31	CNU/8/31	148	PF100	PDF.2	53	POF08	POF/08	138
N8Y32	CNU/8/32	148	PF101	PDF/PT	125	POF11	POF/11	138
N8Y33	CNU/8/33	148	PF101GR	PDF/PT/GR	125	POF12	POF/12	138
N8Y34	CNU/8/34	148	PH100	PH/2,5-4	133	POF13	POF/13	138
N8Y35	CNU/8/35	148	PH100	PH/2,5-4	137	POF14	POF/14	138
N8Y36	CNU/8/36	148	PHD02	PHD/2	137	POF17	POF/17	138
N8Y37	CNU/8/37	148	PHM01	PHM/2,5/4	137	POF20	POF/20	138
N8Y38	CNU/8/38	148	PIL02	PIL/2	133	POF44	POF/44	138
N8Y39	CNU/8/39	148	PIL03	PIL/3	133	POF53	POF/53	138
N8Y40	CNU/8/40	148	PIL04	PIL/4	133	POF54	POF/54	138
N8Y41	CNU/8/41	148	PIL08	PIL/8	133	POF55	POF/55	138
N8Y42	CNU/8/42	148	PM100	PM/10/10	133	POF56	POF/56	138
N8Y43	CNU/8/43	148	PM102	PM/10/2	133	POF57	POF/57	138
N8Y44	CNU/8/44	148	PM103	PM/10/3	133	POF70	POF/70	138
N8Y45	CNU/8/45	148	PM105	PM/10/5	133	POF99	POF/99	138
N8Y46	CNU/8/46	148	PM110	PM/11/10	133	POS04	POS/04	140
N8Y47	CNU/8/47	148	PM112	PM/11/2	133	POS07	POS/07	140
N8Y48	CNU/8/48	148	PM113	PM/11/3	133	POS08	POS/08	140
N8Y49	CNU/8/49	148	PM115	PM/11/5	133	POS11	POS/11	140
N8Y50	CNU/8/50	148	PM120	PM/12/10	133	POS12	POS/12	140
N8Y51	CNU/8/51	148	PM122	PM/12/2	133	POS13	POS/13	140
N8Y52	CNU/8/52	148	PM123	PM/12/3	133	POS14	POS/14	140
N8Y53	CNU/8/53	148	PM125	PM/12/5	133	POS25	POS/25	140
N8Y54	CNU/8/54	148	PM202	PM/20/2	133	POS41	POS/41	140
N8Y55	CNU/8/55	148	PM203	PM/20/3	133	POS42	POS/42	140
N8Y56	CNU/8/56	148	PM205	PM/20/5	133	POS43	POS/43	140
N8Y57	CNU/8/57	148	PM210	PM/20/10	133	POS44	POS/44	140
N8Y58	CNU/8/58	148	PM250	PM/25/10	133	POS53	POS/53	140
N8Y59	CNU/8/59	148	PM252	PM/25/2	133	POS66	POS/66	140
N8Y60	CNU/8/60	148	PM253	PM/25/3	133	POS72	POS/72	140
N8Y61	CNU/8/61	148	PM255	PM/25/5	133	POS91	POS/91	140
N8Y62	CNU/8/62	148	PM303	PM/30/3	133	POS93	POS/93	140
N8Y63	CNU/8/63	148	PM305	PM/30/5	133	PR001	PR/DIN/AC	128
N8Y64	CNU/8/64	148	PM310	PM/30/10	133	PR002	PR/DIN/AL	128
N8Y65	CNU/8/65	148	PM400	PM/40/10	133	PR003	PR/3/AC	127
N8Y66	CNU/8/66	148	PM402	PM/40/2	133	PR004	PR/DIN/AS	128
N8Y67	CNU/8/67	148	PM403	PM/40/3	133	PR005	PR/3/AS	127
N8Y68	CNU/8/68	148	PM405	PM/40/5	133	PR006	PR/3/PA	127
N8Y69	CNU/8/69	148	PM410	PM/41/10	133	PR007	PR/3/PP	127
N8Y70	CNU/8/70	148	PM412	PM/41/2	133	PR009	PR/2/AC	128
N8Y71	CNU/8/71	148	PM413	PM/41/3	133	PR010	PR/2/AS	128
N8Y72	CNU/8/72	148	PM415	PM/41/5	133	PR901	PR/DIN/AC/ZB	128
N8Y73	CNU/8/73	148	PM510	PM/51/10	133	PR903	PR/3/AC/ZB	127
N8Y74	CNU/8/74	148	PM513	PM/51/3	133	PR904	PR/DIN/AS/ZB	128
N8Y75	CNU/8/75	148	PM515	PM/51/5	133	PR905	PR/3/AS/ZB	127
N8Y76	CNU/8/76	148	PM602	PM/60/2	133	PR906	PR/3/PA/ZB	127
N8Y77	CNU/8/77	148	PM603	PM/60/3	133	PR907	PR/3/PP/ZB	127
N8Y78	CNU/8/78	148	PM605	PM/60/5	133	PR909	PR/2/AC/ZB	128
N8Y79	CNU/8/79	148	PM610	PM/60/10	133	PR910	PR/2/AS/ZB	128
N8Y80	CNU/8/80	148	PM900	PM/90/10	133	PRP05	PRP/5	146
N8Y81	CNU/8/81	148	PM902	PM/90/2	133	PRP06	PRP/6	146
N8Y82	CNU/8/82	148	PM903	PM/90/3	133	PRP07	PRP/7	146
N8Y83	CNU/8/83	148	PM905	PM/90/5	133	PRP070G	PRP/7/G	147
N8Y84	CNU/8/84	148	PM910	PM/91/10	133	PRP08	PRP/8	146
N8Y85	CNU/8/85	148	PM912	PM/91/2	133	PRT01	PRT/P	145
N8Y86	CNU/8/86	148	PM913	PM/91/3	133	PRT02	PRT/M	145
N8Y87	CNU/8/87	148	PM915	PM/91/5	133	PRT03	PRT/G	145
N8Y88	CNU/8/88	148	PMP01	PMP/01	139	PTC0100	PTC/1/00	134
N8Y89	CNU/8/89	148	PMP02	PMP/02	139	PTC0102	PTC/1/02	134
N8Y90	CNU/8/90	148	PMP04	PMP/04	139	PTC0103	PTC/1/03	134
N8Y91	CNU/8/91	148	PMP05	PMP/05	139	PTC0110	PTC/1/10	134
N8Y92	CNU/8/92	148	PMP06	PMP/06	139	PTC0200	PTC/2/00	134
N8Y93	CNU/8/93	148	PMP07	PMP/07	139	PTC0202	PTC/2/02	134
N8Y94	CNU/8/94	148	PMP08	PMP/08	139	PTC0203	PTC/2/03	134
N8Y95	CNU/8/95	148	PMP12	PMP/12	139	PTC0205	PTC/1/05	134
N8Y96	CNU/8/96	148	PMP13	PMP/13	139	PTC0210	PTC/2/10	134
N8Y97	CNU/8/97	148	PMP14	PMP/14	139	PTC0300	PTC/3/00	134
N8Y98	CNU/8/98	148	PMP16	PMP/16	139	PTC0302	PTC/3/02	134
N8Y99	CNU/8/99	148	PMP17	PMP/17	139	PTC0303	PTC/3/03	134

CAT. NO.	TYPE	PAGE	CAT. NO.	TYPE	PAGE	CAT. NO.	TYPE	PAGE
PTC0305	PTC/3/05	134	SC230	SCX.10/PI/CD	103	SH1L3	SHZ/2/L3	153
PTC0310	PTC/3/10	134	SC240	SCX.10/PI/DD	103	SH1LL	SHZ/2/LL	153
PTC0400	PTC/10/00	134	SC400	SCX.10/O	102	SH1MM	SHZ/2/MM	153
PTC0400	PTC/4/00	134	SC500	SCX.10/O/PI	103	SH1NN	SHZ/2/NN	153
PTC0402	PTC/4/02	134	SD200	SDN/D	120	SH1OO	SHZ/2/OO	153
PTC0403	PTC/10/03	134	SD300	SDN/H	120	SH1PE	SHZ/2/PE	153
PTC0405	PTC/4/05	134	SF400	SFO.4	32	SH1PEN	SHZ/2/PEN	153
PTC0410	PTC/10/10	134	SF400	SFO.4	42	SH1PP	SHZ/2/PP	153
PTC0500	PTC/5/00	134	SF401	SFO/PT	125	SH1QQ	SHZ/2/QQ	153
PTC0502	PTC/5/02	134	SF410	SFO.4/VS	33	SH1RR	SHZ/2/RR	153
PTC0503	PTC/5/03	134	SF410	SFO.4/VS	42	SH1SS	SHZ/2/SS	153
PTC0505	PTC/5/05	134	SF512	CIL/12	143	SH1T1	SHZ/2/T1	153
PTC0510	PTC/5/10	134	SF515	CIL/115	143	SH1T2	SHZ/2/T2	153
PTC0600	PTC/6/00	134	SF523	CIL/230	143	SH1T3	SHZ/2/T3	153
PTC0602	PTC/6/02	134	SF524	CIL/24	143	SH1TT	SHZ/2/TT	153
PTC0603	PTC/6/03	134	SF548	CIL/48	143	SH1U1	SHZ/2/U1	153
PTC0605	PTC/6/05	134	SF600	SFO.4 (Ex)j	32	SH1U2	SHZ/2/U2	153
PTC0610	PTC/6/10	134	SF600	SFO.4 (Ex)j	42	SH1U3	SHZ/2/U3	153
PTC0800	PTC/8/00	134	SF601	SFO/PT (Ex)j	125	SH1UU	SHZ/2/UU	153
PTC0802	PTC/8/02	134	SF701	SFR/PT	125	SH1V1	SHZ/2/V1	153
PTC0803	PTC/8/03	134	SF701GR	SFR.4/PT/GR	125	SH1V2	SHZ/2/V2	153
PTC0805	PTC/8/05	134	SF801	SFR/PT (Ex)j	125	SH1VV	SHZ/2/VV	153
PTC0810	PTC/8/10	134	SF812	SFO.4/C12	38	SH1W1	SHZ/2/W1	153
PTC0990	PTC/SP	135	SF815	SFO.4/C115	38	SH1W2	SHZ/2/W2	153
PTC1002	PTC/10/02	134	SF823	SFO.4/C230	38	SH1WW	SHZ/2/WW	153
PTC1100	PTC/11/00	134	SF824	SFO.4/C24	38	SH1XX	SHZ/2/XX	153
PTC1102	PTC/11/02	134	SF848	SFO.4/C48	38	SH1YY	SHZ/2/YY	153
PTC1103	PTC/11/03	134	SF850	SFR.4 (Ex)j	32	SH1ZZ	SHZ/2/ZZ	153
PTC1105	PTC/11/05	134	SF850	SFR.4 (Ex)j	41	SH210	SHZ/4/10	153
PTC1110	PTC/11/10	134	SF850	SFR.4 (Ex)j	46	SH211	SHZ/4/11	153
PTC1600	PTC/16/00	134	SF900	SFR.4	32	SH219	SHZ/4/19	153
PTC1602	PTC/16/02	134	SF900	SFR.4	41	SH221	SHZ/4/21	153
PTC1603	PTC/16/03	134	SF900	SFR.4	46	SH231	SHZ/4/31	153
PTC1605	PTC/16/05	134	SF900GR	SFR.4/GR	46	SH241	SHZ/4/41	153
PTC1610	PTC/16/10	134	SF900GR	SFR.4/GR	32	SH251	SHZ/4/51	153
PTC2000	PTC/20/00	134	SF900GR	SFR.4/GR	41	SH261	SHZ/4/61	153
PTC2002	PTC/20/02	134	SF901	SFR.4/D1A	47	SH271	SHZ/4/71	153
PTC2003	PTC/20/03	134	SF903	SFR.4/D3A	47	SH281	SHZ/4/81	153
PTC2005	PTC/20/05	134	SF910	SFR.4/VS	33	SH291	SHZ/4/91	153
PTC2010	PTC/20/10	134	SF910	SFR.4/VS	41	SH2AA	SHZ/4/AA	153
PZ110	PZM.6	146	SF910GR	SFR.4/VS/GR	33	SH2BB	SHZ/4/BB	153
PZ112	PZD.6/SO	146	SF912	SFR.4/C12	37	SH2CC	SHZ/4/CC	153
PZ330	PZM.4	146	SF915	SFR.4/C115	37	SH2DD	SHZ/4/DD	153
PZ331	PZD.4/SO	146	SF923	SFR.4/C230	37	SH2EE	SHZ/4/EE	153
RF101	RFN/PT	125	SF924	SFR.4/C24	37	SH2FF	SHZ/4/FF	153
RF101GR	RFN/PT/GR	125	SF948	SFR.4/C48	37	SH2G1	SHZ/4/G1	153
RF110GR	RFI.2/GR	63	SF992	SFR/1A	46	SH2G2	SHZ/4/G2	153
RF201	RFN/PT (Ex)j	125	SF993	SFR/13A	46	SH2G3	SHZ/4/G3	153
RN300GR	RN.1/GR	62	SH001	SHZ/2/00	153	SH2G4	SHZ/4/G4	153
RN400	RN.1 (Ex)j	62	SH002	SHZ/4/00	153	SH2G5	SHZ/4/G5	153
RN500GR	RN.2/GR	62	SH003	SHZ/6/00	153	SH2G6	SHZ/4/G6	153
RN510	RN.2 (Ex)j	62	SH004	SHZ/1/00	153	SH2G7	SHZ/4/G7	153
RP300GR	RP.4/GR	62	SH110	SHZ/2/10	153	SH2G8	SHZ/4/G8	153
RP301	RP.4/PT	125	SH111	SHZ/2/11	153	SH2G9	SHZ/4/G9	153
RP301GR	RP.4/PT/GR	125	SH119	SHZ/2/19	153	SH2GG	SHZ/4/GG	153
RP400	RP.4 (Ex)j	62	SH121	SHZ/2/21	153	SH2HH	SHZ/4/HH	153
RP401	RP.4/PT (Ex)j	125	SH131	SHZ/2/31	153	SH2II	SHZ/4/II	153
SB200	SCB.6	45	SH141	SHZ/2/41	153	SH2JJ	SHZ/4/JJ	153
SB200GR	SCB.6/GR	45	SH151	SHZ/2/51	153	SH2KK	SHZ/4/KK	153
SB201	SCB/6/PT	125	SH161	SHZ/2/61	153	SH2L1	SHZ/4/L1	153
SB201GR	SCB/6/PT/GR	125	SH171	SHZ/2/71	153	SH2L2	SHZ/4/L2	153
SB203	SCB/6/PO/2	154	SH181	SHZ/2/81	153	SH2L3	SHZ/4/L3	153
SB204	SCB/6/PO/4	154	SH191	SHZ/2/91	153	SH2LL	SHZ/4/LL	153
SB205	SCB/6/CPM	154	SH1AA	SHZ/2/AA	153	SH2MM	SHZ/4/MM	153
SB210	SCB.6/DD	45	SH1BB	SHZ/2/BB	153	SH2NN	SHZ/4/NN	153
SB210GR	SCB.6/DD/GR	45	SH1CC	SHZ/2/CC	153	SH2OO	SHZ/4/OO	153
SB220	SCB.6/CD	45	SH1DD	SHZ/2/DD	153	SH2PE	SHZ/4/PE	153
SB220GR	SCB.6/CD/GR	45	SH1EE	SHZ/2/EE	153	SH2PEN	SHZ/4/PEN	153
SB300	SCB.4	43	SH1FF	SHZ/2/FF	153	SH2PP	SHZ/4/PP	153
SB300GR	SCB.4/GR	43	SH1G1	SHZ/2/G1	153	SH2QQ	SHZ/4/QQ	153
SB301	SCB/4/PT	125	SH1G2	SHZ/2/G2	153	SH2RR	SHZ/4/RR	153
SB301GR	SCB/4/PT/GR	125	SH1G3	SHZ/2/G3	153	SH2SS	SHZ/4/SS	153
SB303	SCB/4/PO/2	154	SH1G4	SHZ/2/G4	153	SH2T1	SHZ/4/T1	153
SB304	SCB/4/PO/4	154	SH1G5	SHZ/2/G5	153	SH2T2	SHZ/4/T2	153
SB305	SCB/4/CPM	154	SH1G6	SHZ/2/G6	153	SH2T3	SHZ/4/T3	153
SC100	SCX.10	102	SH1G7	SHZ/2/G7	153	SH2TT	SHZ/4/TT	153
SC101	SCX/PT	125	SH1G8	SHZ/2/G8	153	SH2U1	SHZ/4/U1	153
SC103	SCX/PO/2	154	SH1G9	SHZ/2/G9	153	SH2U2	SHZ/4/U2	153
SC104	SCX/PO/4	154	SH1GG	SHZ/2/GG	153	SH2U3	SHZ/4/U3	153
SC105	SCX/CPM	154	SH1HH	SHZ/2/HH	153	SH2UU	SHZ/4/UU	153
SC110	SCX.10/DD	102	SH1II	SHZ/2/II	153	SH2V1	SHZ/4/V1	153
SC120	SCX.10-CD	103	SH1JJ	SHZ/2/JJ	153	SH2V2	SHZ/4/V2	153
SC200	SCX.10-PI	103	SH1KK	SHZ/2/KK	153	SH2VV	SHZ/4/VV	153
SC210	SCX.10/O-DD	102	SH1L1	SHZ/2/L1	153	SH2W1	SHZ/4/W1	153
SC220	SCX.10/O-CD	103	SH1L2	SHZ/2/L2	153	SH2W2	SHZ/4/W2	153

CAT. NO.	TYPE	PAGE	CAT. NO.	TYPE	PAGE	CAT. NO.	TYPE	PAGE
SH2WW	SHZ/4WW	153	SH4G4	SHZ/1/G4	153	SN451	SNZ/8/51	152
SH2XX	SHZ/4/XX	153	SH4G5	SHZ/1/G5	153	SN461	SNZ/8/61	152
SH2YY	SHZ/4/YY	153	SH4G6	SHZ/1/G6	153	SN471	SNZ/8/71	152
SH2ZZ	SHZ/4/ZZ	153	SH4G7	SHZ/1/G7	153	SN481	SNZ/8/81	152
SH310	SHZ/6/10	153	SH4G8	SHZ/1/G8	153	SN491	SNZ/8/91	152
SH311	SHZ/6/11	153	SH4G9	SHZ/1/G9	153	SN510	SNZ/10/10	152
SH319	SHZ/6/19	153	SH4GG	SHZ/1/GG	153	SN511	SNZ/10/11	152
SH321	SHZ/6/21	153	SH4HH	SHZ/1/HH	153	SN518	SNZ/4/51	152
SH331	SHZ/6/31	153	SH4II	SHZ/1/II	153	SN519	SNZ/10/19	152
SH341	SHZ/6/41	153	SH4JJ	SHZ/1/JJ	153	SN521	SNZ/10/21	152
SH351	SHZ/6/51	153	SH4KK	SHZ/1/KK	153	SN531	SNZ/10/31	152
SH361	SHZ/6/61	153	SH4L1	SHZ/1/L1	153	SN541	SNZ/10/41	152
SH371	SHZ/6/71	153	SH4L2	SHZ/1/L2	153	SN551	SNZ/10/51	152
SH381	SHZ/6/81	153	SH4L3	SHZ/1/L3	153	SN561	SNZ/10/61	152
SH391	SHZ/6/91	153	SH4LL	SHZ/1/LL	153	SN571	SNZ/10/71	152
SH3AA	SHZ/6/AA	153	SH4MM	SHZ/1/MM	153	SN581	SNZ/10/81	152
SH3BB	SHZ/6/BB	153	SH4NN	SHZ/1/NN	153	SN591	SNZ/10/91	152
SH3CC	SHZ/6/CC	153	SH4OO	SHZ/1/OO	153	SN610	SNZ/65/10	152
SH3DD	SHZ/6/DD	153	SH4PE	SHZ/1/PE	153	SN611	SNZ/65/11	152
SH3EE	SHZ/6/EE	153	SH4PEN	SHZ/1/PEN	153	SN619	SNZ/65/19	152
SH3FF	SHZ/6/FF	153	SH4PP	SHZ/1/PP	153	SN621	SNZ/65/21	152
SH3G1	SHZ/6/G1	153	SH4QQ	SHZ/1/QQ	153	SN631	SNZ/65/31	152
SH3G2	SHZ/6/G2	153	SH4RR	SHZ/1/RR	153	SN641	SNZ/65/41	152
SH3G3	SHZ/6/G3	153	SH4SS	SHZ/1/SS	153	SN651	SNZ/65/51	152
SH3G4	SHZ/6/G4	153	SH4T1	SHZ/1/T1	153	SN661	SNZ/65/61	152
SH3G5	SHZ/6/G5	153	SH4T2	SHZ/1/T2	153	SN671	SNZ/65/71	152
SH3G6	SHZ/6/G6	153	SH4T3	SHZ/1/T3	153	SN681	SNZ/65/81	152
SH3G7	SHZ/6/G7	153	SH4TT	SHZ/1/TT	153	SN691	SNZ/65/91	152
SH3G8	SHZ/6/G8	153	SH4U1	SHZ/1/U1	153	SN710	SNZ/60/10	152
SH3G9	SHZ/6/G9	153	SH4U2	SHZ/1/U2	153	SN711	SNZ/60/11	152
SH3GG	SHZ/6/GG	153	SH4U3	SHZ/1/U3	153	SN719	SNZ/60/19	152
SH3HH	SHZ/6/HH	153	SH4UU	SHZ/1/UU	153	SN721	SNZ/60/21	152
SH3II	SHZ/6/II	153	SH4V1	SHZ/1/V1	153	SN731	SNZ/60/31	152
SH3JJ	SHZ/6/JJ	153	SH4V2	SHZ/1/V2	153	SN741	SNZ/60/41	152
SH3KK	SHZ/6/KK	153	SH4VV	SHZ/1/VV	153	SN751	SNZ/60/51	152
SH3L1	SHZ/6/L1	153	SH4W1	SHZ/1/W1	153	SN761	SNZ/60/61	152
SH3L2	SHZ/6/L2	153	SH4W2	SHZ/1/W2	153	SN771	SNZ/60/71	152
SH3L3	SHZ/6/L3	153	SH4WW	SHZ/1/WW	153	SN781	SNZ/60/81	152
SH3LL	SHZ/6/LL	153	SH4XX	SHZ/1/XX	153	SN791	SNZ/60/91	152
SH3MM	SHZ/6/MM	153	SH4YY	SHZ/1/YY	153	SN810	SNZ/4/10	152
SH3NN	SHZ/6/NN	153	SH4ZZ	SHZ/1/ZZ	153	SN811	SNZ/4/11	152
SH3OO	SHZ/6/OO	153	SI100	SV.2 (Ex)i	99	SN819	SNZ/4/19	152
SH3PE	SHZ/6/PE	153	SI101	SV/2/PT (Ex)i	125	SN821	SNZ/4/21	152
SH3PEN	SHZ/6/PEN	153	SI200	SV.4 (Ex)i	99	SN831	SNZ/4/31	152
SH3PP	SHZ/6/PP	153	SI201	SV/4/PT (Ex)i	125	SN841	SNZ/4/41	152
SH3QQ	SHZ/6/QQ	153	SI300	SV.6 (Ex)i	100	SN861	SNZ/4/61	152
SH3RR	SHZ/6/RR	153	SI301	SV/6/PT (Ex)i	125	SN871	SNZ/4/71	152
SH3SS	SHZ/6/SS	153	SI400	SV.10 (Ex)i	100	SN881	SNZ/4/81	152
SH3T1	SHZ/6/T1	153	SI401	SV/10/PT (Ex)i	125	SN891	SNZ/4/91	152
SH3T2	SHZ/6/T2	153	SN001	SNZ/5/00	152	SN910	SNZ/508/10	152
SH3T3	SHZ/6/T3	153	SN003	SNZ/7/00	152	SN911	SNZ/508/11	152
SH3TT	SHZ/6/TT	153	SN004	SNZ/8/00	152	SN919	SNZ/508/19	152
SH3U1	SHZ/6/U1	153	SN005	SNZ/10/00	152	SN921	SNZ/508/21	152
SH3U2	SHZ/6/U2	153	SN006	SNZ/65/00	152	SN931	SNZ/508/31	152
SH3U3	SHZ/6/U3	153	SN007	SNZ/60/00	152	SN941	SNZ/508/41	152
SH3UU	SHZ/6/UU	153	SN008	SNZ/4/00	152	SN951	SNZ/508/51	152
SH3V1	SHZ/6/V1	153	SN009	SNZ/508/00	152	SN961	SNZ/508/61	152
SH3V2	SHZ/6/V2	153	SN110	SNZ/5/10	152	SN971	SNZ/508/71	152
SH3VV	SHZ/6/VV	153	SN111	SNZ/5/11	152	SN981	SNZ/508/81	152
SH3W1	SHZ/6/W1	153	SN119	SNZ/5/19	152	SN991	SNZ/508/91	152
SH3W2	SHZ/6/W2	153	SN121	SNZ/5/21	152	SR300	SFR.6	33
SH3WW	SHZ/6/WW	153	SN131	SNZ/5/31	152	SR300	SFR.6	43
SH3XX	SHZ/6/XX	153	SN141	SNZ/5/41	152	SR300GR	SFR.6/GR	43
SH3YY	SHZ/6/YY	153	SN151	SNZ/5/51	152	SR300GR	SFR.6/GR	33
SH3ZZ	SHZ/6/ZZ	153	SN161	SNZ/5/61	152	SR301	SFR.6/PT	125
SH410	SHZ/1/10	153	SN171	SNZ/5/71	152	SR400	SFR.6 (Ex)i	33
SH411	SHZ/1/11	153	SN181	SNZ/5/81	152	SR400	SFR.6 (Ex)i	43
SH419	SHZ/1/19	153	SN191	SNZ/5/91	152	SR401	SFR.6/PT (Ex)i	125
SH421	SHZ/1/21	153	SN310	SNZ/7/10	152	SR500	SFR.6/M	32
SH431	SHZ/1/31	153	SN311	SNZ/7/11	152	SR500	SFR.6/M	42
SH441	SHZ/1/41	153	SN319	SNZ/7/19	152	SR500GR	SFR.6/M/GR	32
SH451	SHZ/1/51	153	SN321	SNZ/7/21	152	SR500GR	SFR.6/M/GR	42
SH461	SHZ/1/61	153	SN331	SNZ/7/31	152	SR600	SFR.6/M (Ex)i	32
SH471	SHZ/1/71	153	SN341	SNZ/7/41	152	SR600	SFR.6/M (Ex)i	42
SH481	SHZ/1/81	153	SN351	SNZ/7/51	152	SV100	SV.2	99
SH491	SHZ/1/91	153	SN361	SNZ/7/61	152	SV101	SV/2/PT	125
SH4AA	SHZ/1/AA	153	SN371	SNZ/7/71	152	SV200	SV.4	99
SH4BB	SHZ/1/BB	153	SN381	SNZ/7/81	152	SV201	SV/4/PT	125
SH4CC	SHZ/1/CC	153	SN391	SNZ/7/91	152	SV300	SV.6	100
SH4DD	SHZ/1/DD	153	SN410	SNZ/8/10	152	SV301	SV/6/PT	125
SH4EE	SHZ/1/EE	153	SN411	SNZ/8/11	152	SV400	SV.10	100
SH4FF	SHZ/1/FF	153	SN419	SNZ/8/19	152	SV401	SV/10/PT	125
SH4G1	SHZ/1/G1	153	SN421	SNZ/8/21	152	TA001	TAI/6	147
SH4G2	SHZ/1/G2	153	SN431	SNZ/8/31	152	TA002	TAI/12	147
SH4G3	SHZ/1/G3	153	SN441	SNZ/8/41	152	TC110	TC/DIN	108

# Index by Catalogue number

CAT. NO.	TYPE	PAGE	CAT. NO.	TYPE	PAGE	CAT. NO.	TYPE	PAGE
TC210	TC/DIN (Ex)i	108	VP101	VPC/PT	125	WPO4003	WPO5040/Y	158
TC500	TC/PO	57	VP101	VPC/PT	58	WPO4004	WPO5050/Y	158
TC510	TC/PO (Ex)i	57	VP101GR	VPC/PT/GR	125	WPO4005	WPO5060/R	158
TE110	TE.6/D	24	VP102	VPC/NT	58	WPO4006	WPO5080/R	158
TE120	TEC.6/D	8	VP201	VPC/PT (Ex)i	125	WPO4007	WPO7530/R	158
TE210	TE.16/D	25	VP300	VPC.2	58	WPO4008	WPO7535/R	158
TE220	TEC.16/D	8	VP300GR	VPC.2/GR	58	WPO4009	WPO7540/R	158
TE310	TE.50/D	25	VP303	VPC/PTF	58	WPO4010	WPO7550/R	158
TE320	TEC.35/D	9	VP310	VPC.2 (Ex)i	58	WPO4011	WPO7560/R	158
TE400	TED.4	24	VP320	VPC.2/GV	58	WPO4012	WPO7580/R	158
TE500	TE.10/D	24	VP400	VPC.2 (Ex)i/D	58	WPO4013	WPO10030/R	158
TE510	TEC.10/D	8	VP500	VPD.2	59	WPO4014	WPO10035/R	158
TE820	TEC.70/D	9	VP500GR	VPD.2/GR	59	WPO4015	WPO10040/R	158
TIM02	TIM	155	VP501	VPD/PT	125	WPO4016	WPO10050/R	158
TL100	TLS.2	30	VP501GR	VPD/PT/GR	125	WPO4017	WPO10060/R	158
TL100GR	TLS.2/GR	30	VP560	VPD.2 (Ex)i	59	WPO4018	WPO10080/R	158
TL101	TLS/PT	125	VP561	VPD/PT (Ex)i	125	WPO4019	WPO15030/R	158
TL101GR	TLS/PT/GR	125	VP902	VPC/F02	58	WPO4020	WPO15035/R	158
TL110	TLS.2/U	30	VP903	VPC/F03	58	WPO4021	WPO15040/R	158
TL120	TLS.2/T	30	VP904	VPC/F04	58	WPO4022	WPO15050/R	158
TL200	TLD.2	31	VP905	VPC/F05	58	WPO4023	WPO150600/R	158
TL200GR	TLD.2/GR	31	VP906	VPC/F06	58	WPO4024	WPO15080/R	158
TL201	TLD/PT	125	VP907	VPC/F07	58	WPO4025	WPO150100/R	158
TL201GR	TLD/PT/GR	125	VP908	VPC/F08	58	WPO4026	WPO25030/B	158
TL300	TLD.2 (Ex)i	31	VP909	VPC/F09	58	WPO4027	WPO25035/B	158
TL301	TLD/PT (Ex)i	125	VP910	VPC/F10	58	WPO4028	WPO25040/B	158
TL400	TLE.2	31	VP911	VPC/F11	58	WPO4029	WPO25050/B	158
TL400GR	TLE.2/GR	31	VP912	VPC/F12	58	WPO4030	WPO25060/B	158
TL500	TDE.2	31	VP913	VPC/F13	58	WPO4031	WPO25080/B	158
TL500GR	TDE.2/GR	31	VP914	VPC/F14	58	WPO4032	WPO250100/B	158
TO110	TE.6/O	24	VP915	VPC/F15	58	WPO4033	WPO40040/Y	158
TO120	TEC.6/O	8	VP916	VPC/F16	58	WPO4034	WPO40050/Y	158
TO210	TE.16/O	25	WP30002	WP5-14	157	WPO4035	WPO40060/Y	158
TO220	TEC.16/O	8	WP30005	WP75-14	157	WPO4036	WPO40080/Y	158
TO310	TE.50/O	25	WP30009	WP1-14	157	WPO4037	WPO4001000/Y	158
TO320	TEC.35/O	9	WP30013	WP15-14	157	WPO4038	WPO400120/Y	158
TO430	TEO.4	23	WP30016	WP25-14	157	WPO4039	WPO60040/Y	158
TO431	TEO.4/PT	125	WP30019	WP40-16	157	WPO4040	WPO60050/Y	158
TO500	TE.10/O	24	WP30022	WP60-20	157	WPO4041	WPO60060/Y	158
TO510	TEC.10/O	8	WP30024	WP100-21	157	WPO4042	WPO60080/Y	158
TO510	TEC.70/O	9	WP30026	WP160-22	157	WPO4043	WPO600100/Y	158
TO901	TEO.2/PT	125	WP30028	WP250-29	157	WPO4044	WPO600120/Y	158
TO910	TEO.2	23	WP30030	WP350-30	157	Z121017	ACI121017	127
TP100	TPL.4	65	WP30032	WP500-40	157	Z121019	ACI121019	127
TP200	TPL.4/PS	66	WP90001	WPD05/15	157	Z121026	ACI121026	132
TP210	TPL.4/PS/A	66	WP90002	WPD75/15	157	Z121116	ACI121116	129
TP220	TPL.4/PS/B	66	WP90003	WPD01/15	157	Z121118	ACI121118	132
TQM02	TQM/02	147	WP90004	WPD15/16	157	Z121119	ACI121119	132
TQM04	TQM/04	147	WP90005	WPD25/18	157	Z121121	ACI121121	132
TQM12	TQM/12	147	WP90006	WPD04/23	157	Z121123	ACI121123	132
TQM13	TQM/13	147	WPF5001	WPF5030/R	159	Z121211	ACI121211	132
TQM14	TQM/14	147	WPF5002	WPF5035/R	159	Z121212	ACI121212	132
TQM15	TQM/15	147	WPF5003	WPF5040/R	159	Z121213	ACI121213	131
TR110	TR.2	63	WPF5004	WPF5050/R	159	Z121214	ACI121214	131
TR111	TR.2/PT	125	WPF5005	WPF5060/R	159	Z121215	ACI121215	131
TR200	TR.4	63	WPF5006	WPF7530/R	159	Z121216	ACI121216	131
TSA03	TSA/3	155	WPF5007	WPF7535/R	159	Z121217	ACI121217	131
TSA06	TSA/6	155	WPF5008	WPF7540/R	159	Z121218	ACI121218	131
TSA10	TSA/10	155	WPF5009	WPF7550/R	159	Z121219	ACI121219	131
TSA12	TSA/12	155	WPF5010	WPF7560/R	159	Z121221	ACI121221	132
TT300	TTN.35	25	WPF5011	WPF10030/R	159	Z121228	ACI121228	129
TTM04	TTM/04	147	WPF5012	WPF10035/R	159	Z121301	ACI121301	129
TTM12	TTM/12	147	WPF5013	WPF10040/R	159	Z121307	ACI121307	132
TTM13	TTM/13	147	WPF5014	WPF10050/R	159	Z121311	ACI121311	129
TTM14	TTM/14	147	WPF5015	WPF10060/R	159	Z121314	ACI121314	129
TTM15	TTM/15	147	WPF5016	WPF15030/R	159	Z121316	ACI121316	130
TUM05	TUM/05	147	WPF5017	WPF15035/R	159	Z121317	ACI121317	130
TUM06	TUM/06	147	WPF5018	WPF15040/R	159	Z121318	ACI121318	130
TUM07	TUM/07	147	WPF5019	WPF15050/R	159	Z121319	ACI121319	130
TUM08	TUM/08	147	WPF5020	WPF15060/R	159	Z121410	ACI121410	130
TUM16	TUM/16	147	WPF5021	WPF25030/B	159	Z121415	ACI121415	129
UMCT3127	UMPU02510	156	WPF5022	WPF25035/B	159	Z121421	ACI121421	132
UMCT3128	UMPI4060	156	WPF5023	WPF25040/B	159			
UMCT3129	UMPI1525	156	WPF5024	WPF25050/B	159			
UMCT3149	UMCT	156	WPF5025	WPF25060/B	159			
UMCT3153	UMPU1625	156	WPF5026	WPF40040/Y	159			
UMCT3154	UMPU3550	156	WPF5027	WPF40050/Y	159			
VL103	CO/5	154	WPF5028	WPF40060/Y	159			
VL200	VLM.10	106	WPF5029	WPF40080/Y	159			
VL201	VLM/PT	125	WPF5030	WPF60040/Y	159			
VL300	VL.16	106	WPF5031	WPF60050/Y	159			
VL400	VLM.10/O	106	WPF5032	WPF60060/Y	159			
VL500	VL.16/O	107	WPF5033	WPF60080/Y	159			
VL510	VL.16/O-R	107	WPO4001	WPO5030/Y	158			
VL520	VL.16/O-M	107	WPO4002	WPO5035/Y	158			

